0.3 Second Peak Spectral Acceleration Map
USGS ShakeMap: 19km ESE of Little Lake, CA
Jul 06, 2019 03:50:59 UTC M4.9 N35.90 W117.71 Depth: 6.6km ID:ci38457703

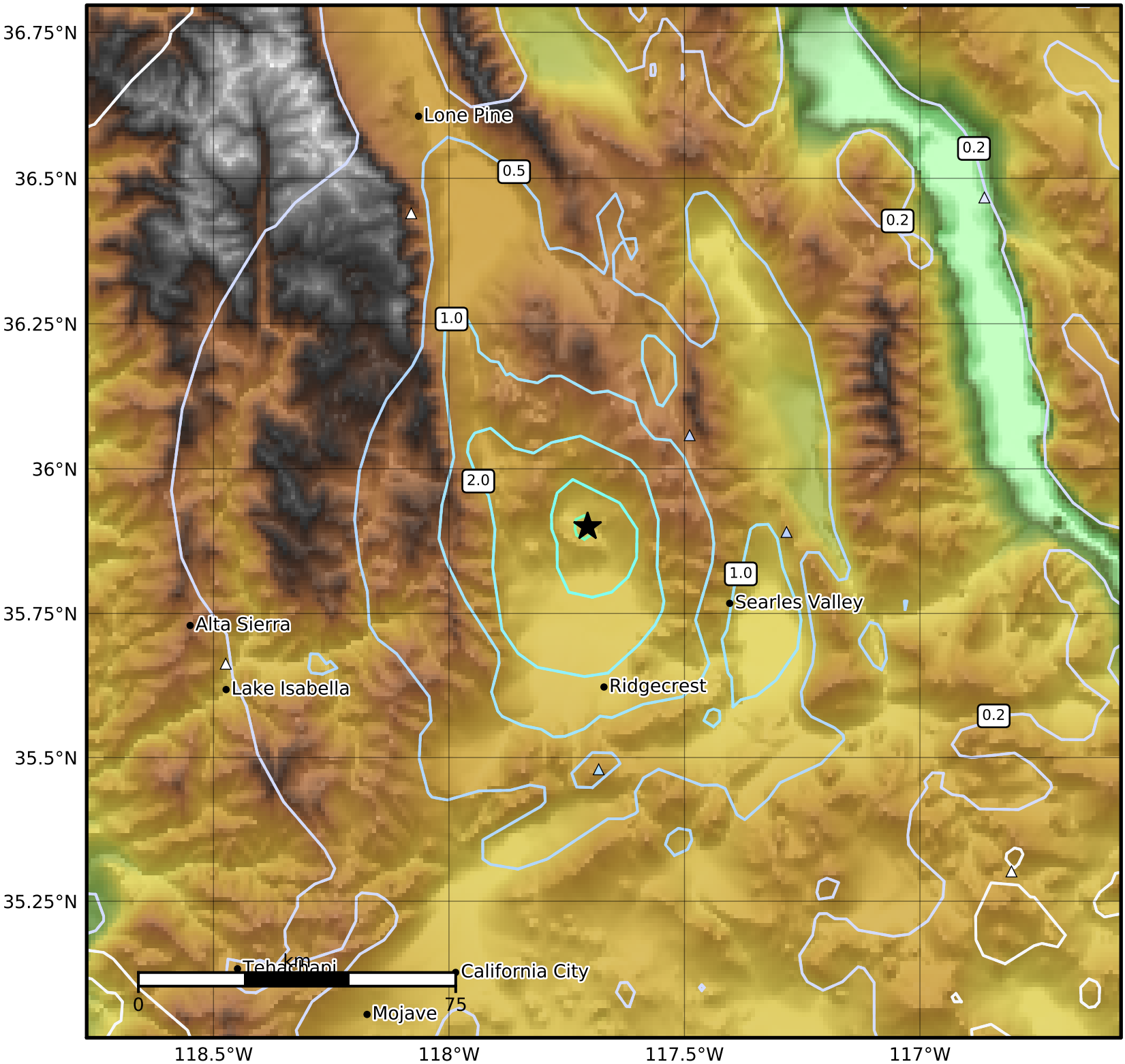

SA(0.3) (%g)	0.1	0.2	0.5	1	2	5	10	20	50	100	200

Scale based on Worden et al. (2012)
Version 2: Processed 2019-07-07T03:51:55Z

△ Seismic Instrument ○ Reported Intensity ★ Epicenter