1.0 Second Peak Spectral Acceleration Map
USGS ShakeMap: 15km ESE of Little Lake, CA
Jul 06, 2019 03:47:53 UTC M5.5 N35.90 W117.75 Depth: 3.4km ID:ci38457687

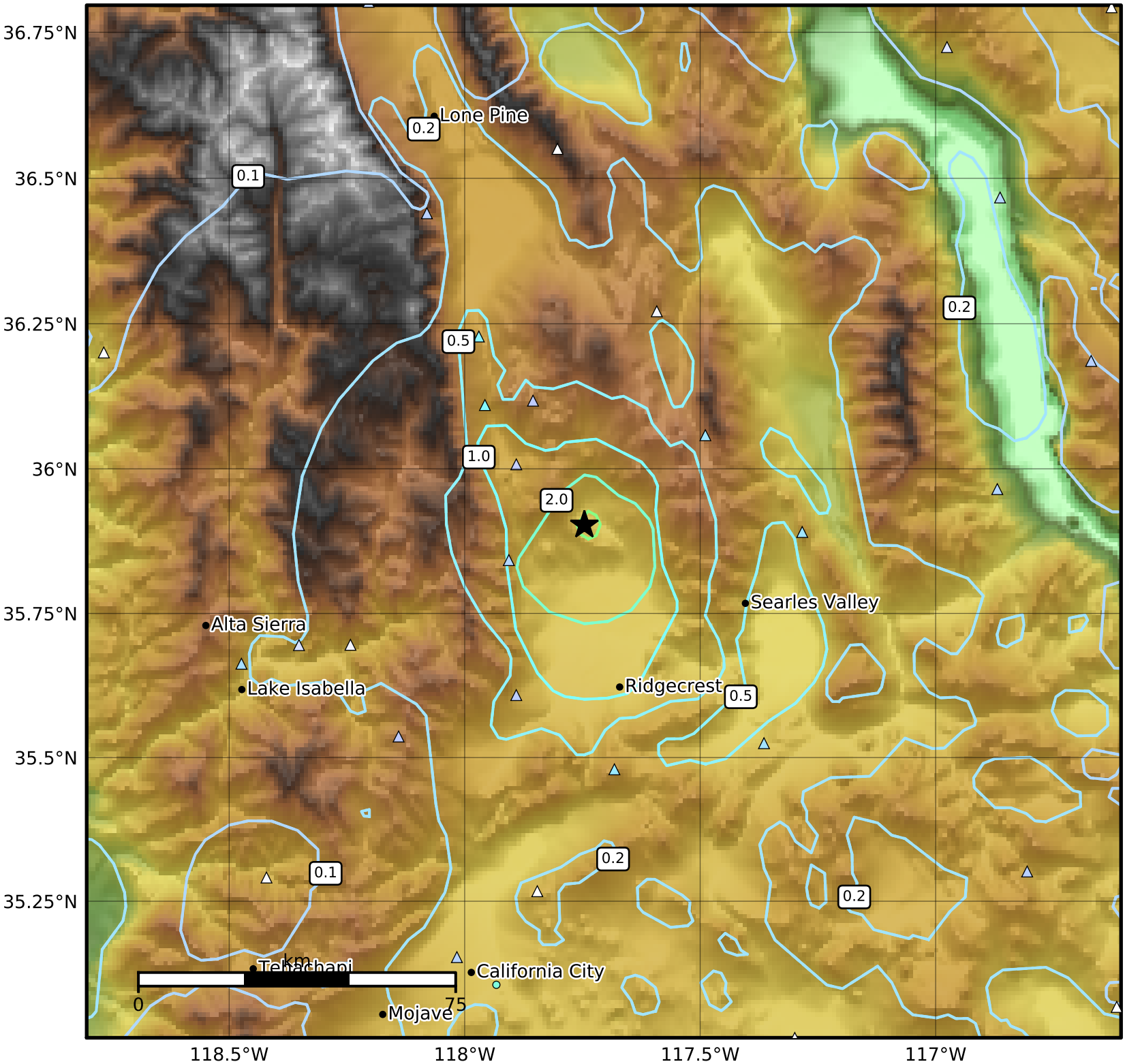

SA(1.0) (%g)	0.1	0.2	0.5	1	2	5	10	20	50	100	200

Scale based on Worden et al. (2012)

Version 6: Processed 2019-07-07T03:48:58Z

△ Seismic Instrument ○ Reported Intensity ★ Epicenter