0.3 Second Peak Spectral Acceleration Map
USGS ShakeMap: 23km S of Trona, CA
Jul 06, 2019 03:30:25 UTC M4.5 N35.55 W117.36 Depth: 9.1km ID:ci38457591

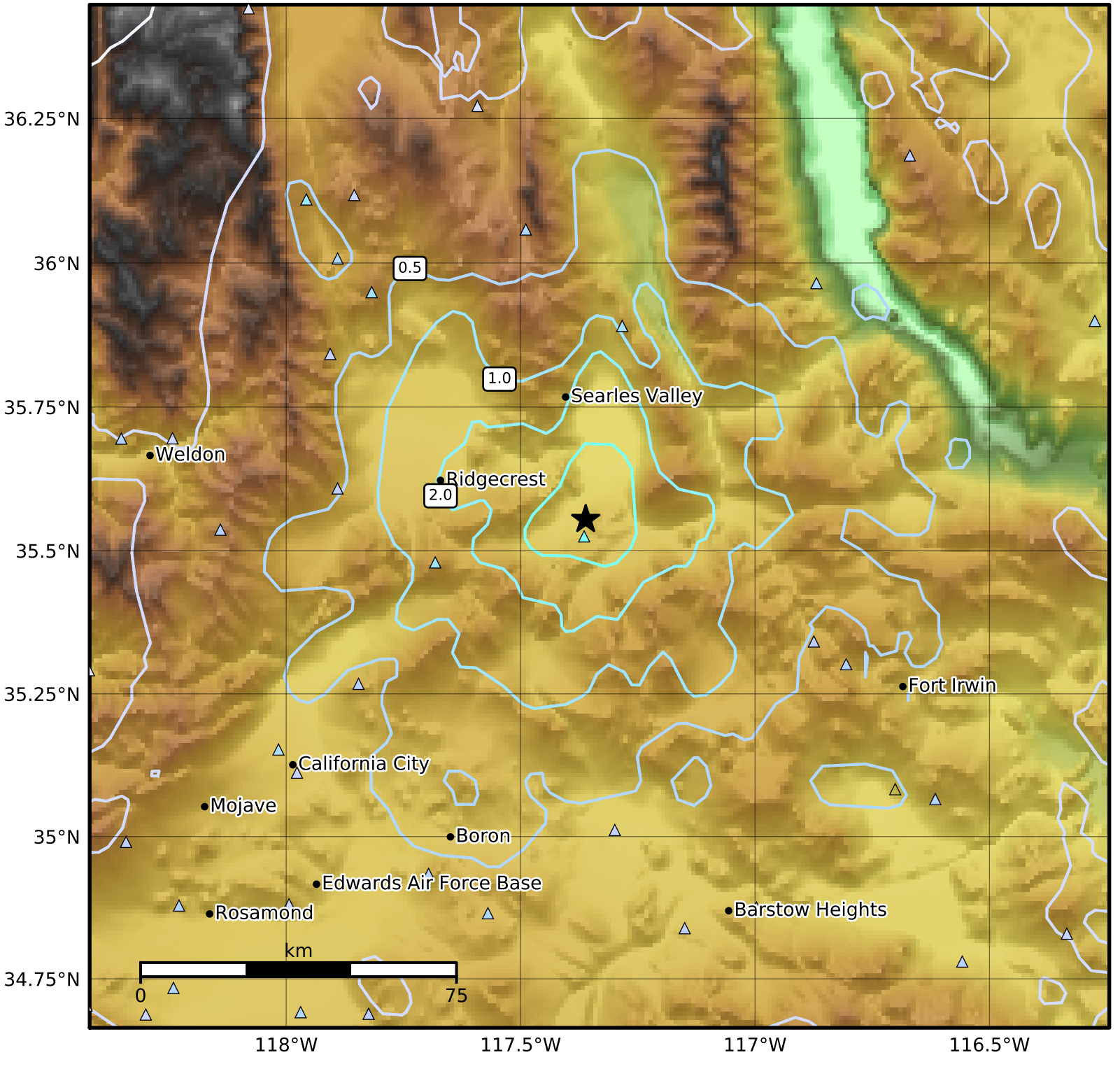


| SA(0.3) (%g) | 0.1 | 0.2 | 0.5 | 1 | 2 | 5 | 10 | 20 | 50 | 100 | 200 |
|---|---|---|---|---|---|---|---|---|---|---|---|

Scale based on Worden et al. (2012)

Version 7: Processed 2019-07-10T15:32:42Z

△ Seismic Instrument ○ Reported Intensity ★ Epicenter