0.3 Second Peak Spectral Acceleration Map
USGS ShakeMap: 16km E of Little Lake, CA
Jul 06, 2019 03:22:03 UTC M4.6 N35.92 W117.73 Depth: 9.1km ID:ci38457519

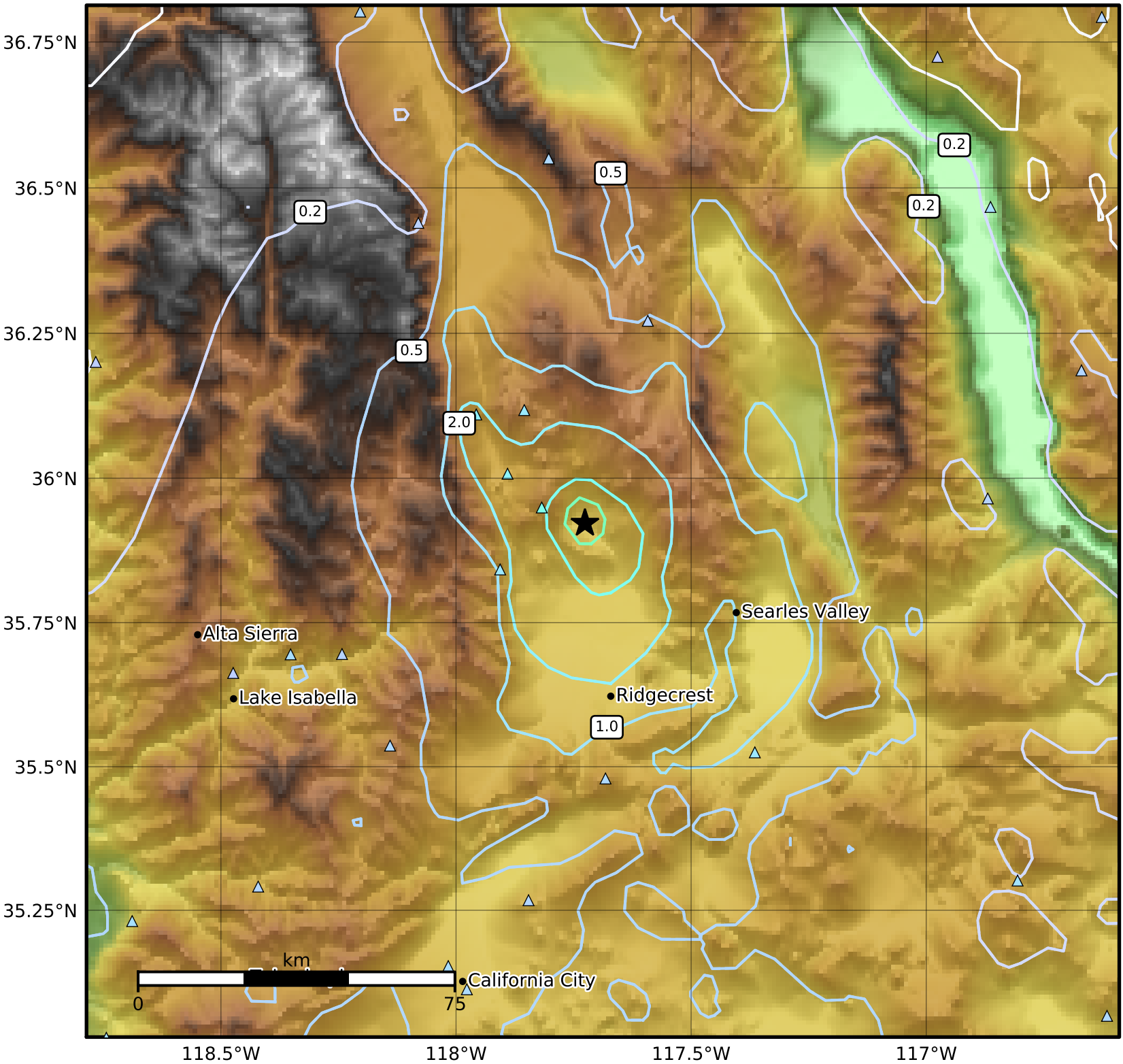

SA(0.3) (%g)	0.1	0.2	0.5	1	2	5	10	20	50	100	200

Scale based on Worden et al. (2012)
Version 6: Processed 2019-07-07T03:23:19Z

△ Seismic Instrument ○ Reported Intensity ★ Epicenter