3.0 Second Peak Spectral Acceleration Map
USGS ShakeMap: 14km WSW of Searles Valley, CA
Jul 06, 2019 03:16:32 UTC M5.0 N35.73 W117.55 Depth: 0.9km ID:ci38457487

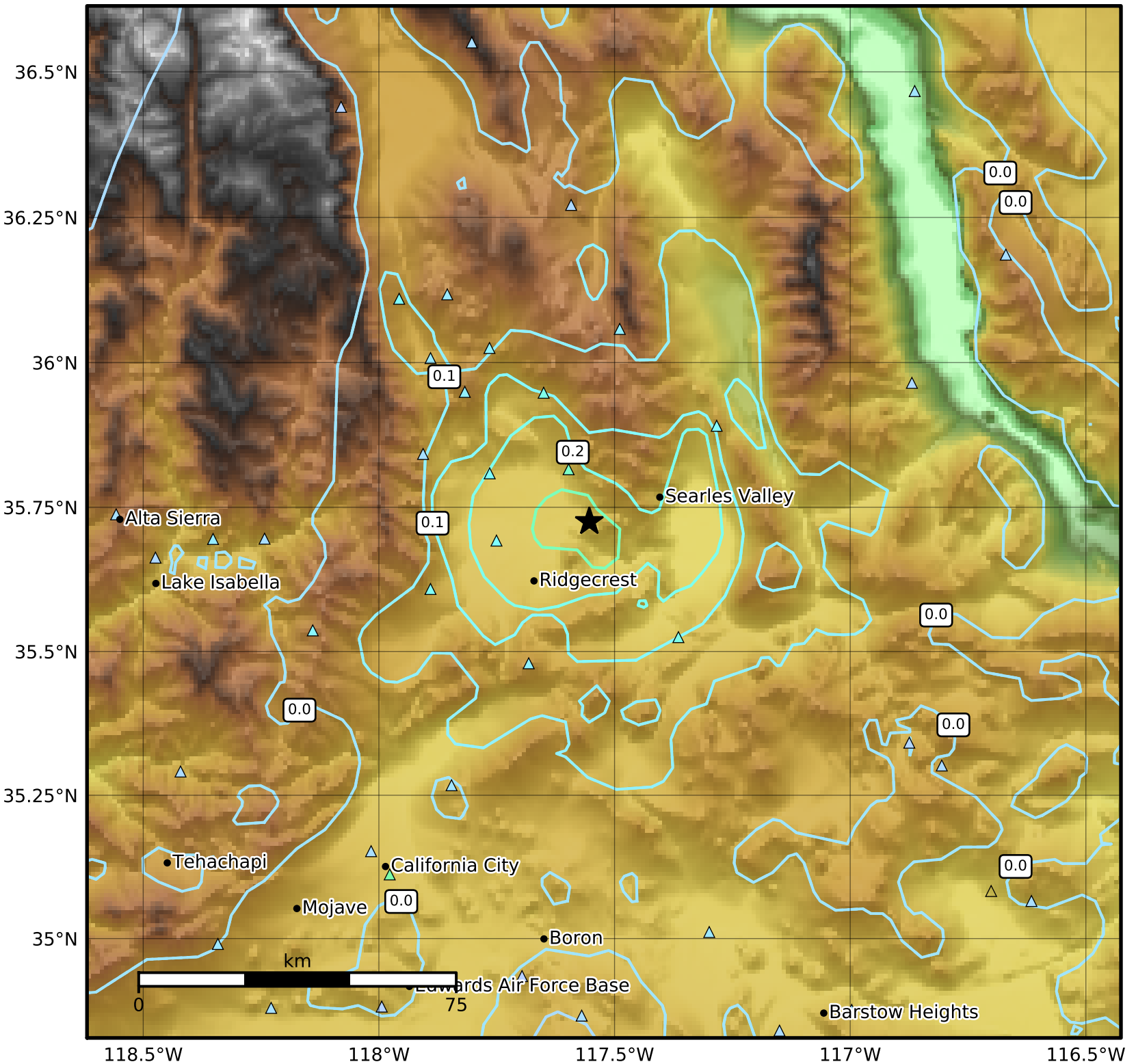

SA(3.0) (%g)	0.1	0.2	0.5	1	2	5	10	20	50

Scale based on Worden et al. (2012)

Version 4: Processed 2019-07-08T02:04:54Z

△ Seismic Instrument ○ Reported Intensity ★ Epicenter