3.0 Second Peak Spectral Acceleration Map
USGS ShakeMap: 16km W of Searles Valley, CA
Jul 05, 2019 11:07:53 UTC M5.4 N35.76 W117.58 Depth: 7.0km ID:ci38450263

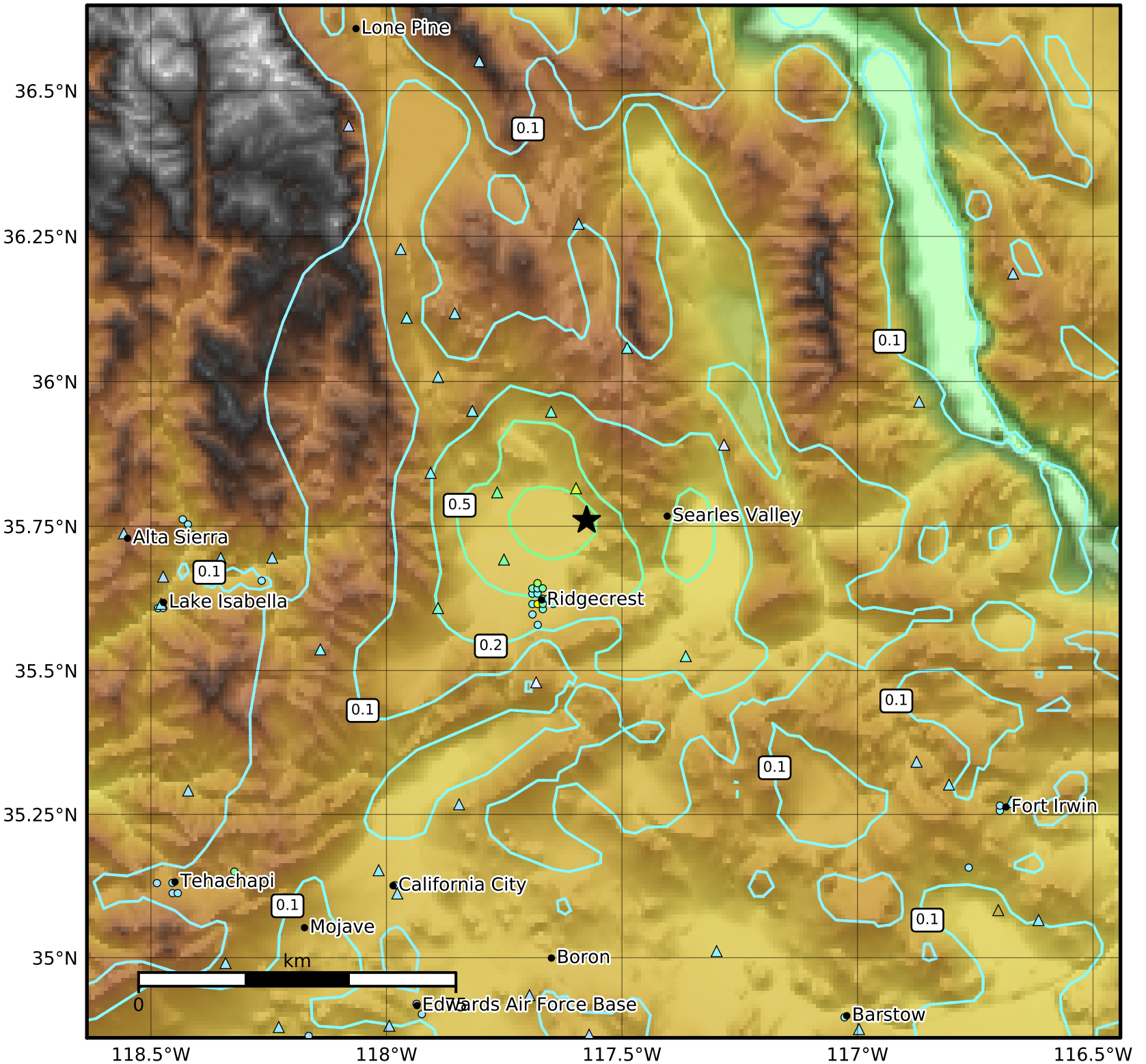

SA(3.0) (%g)	0.1	0.2	0.5	1	2	5	10	20	50

Scale based on Worden et al. (2012)

Version 5: Processed 2019-07-06T11:08:56Z

△ Seismic Instrument ○ Reported Intensity ★ Epicenter