0.3 Second Peak Spectral Acceleration Map
USGS ShakeMap: 11km SW of Searles Valley, CA
Jul 04, 2019 21:02:55 UTC M3.6 N35.69 W117.49 Depth: 7.1km ID:ci38444543

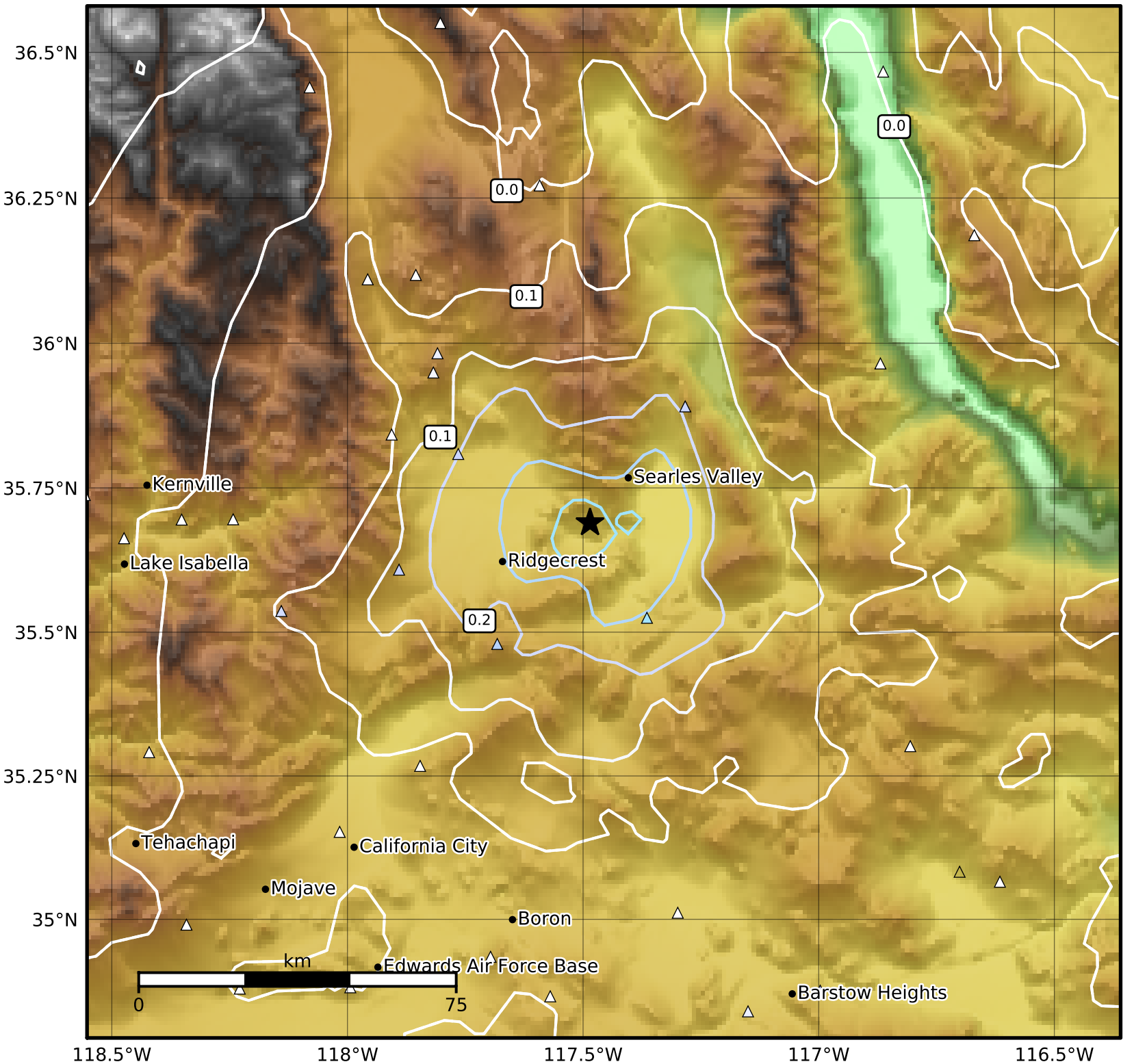

SA(0.3) (%g)	0.1	0.2	0.5	1	2	5	10	20	50	100	200

Scale based on Worden et al. (2012)

Version 3: Processed 2019-07-04T23:03:28Z

△ Seismic Instrument ○ Reported Intensity ★ Epicenter