1.0 Second Peak Spectral Acceleration Map
USGS ShakeMap: 13km W of Searles Valley, CA
Jul 04, 2019 17:47:17 UTC M3.6 N35.74 W117.55 Depth: 1.5km ID:ci38443279

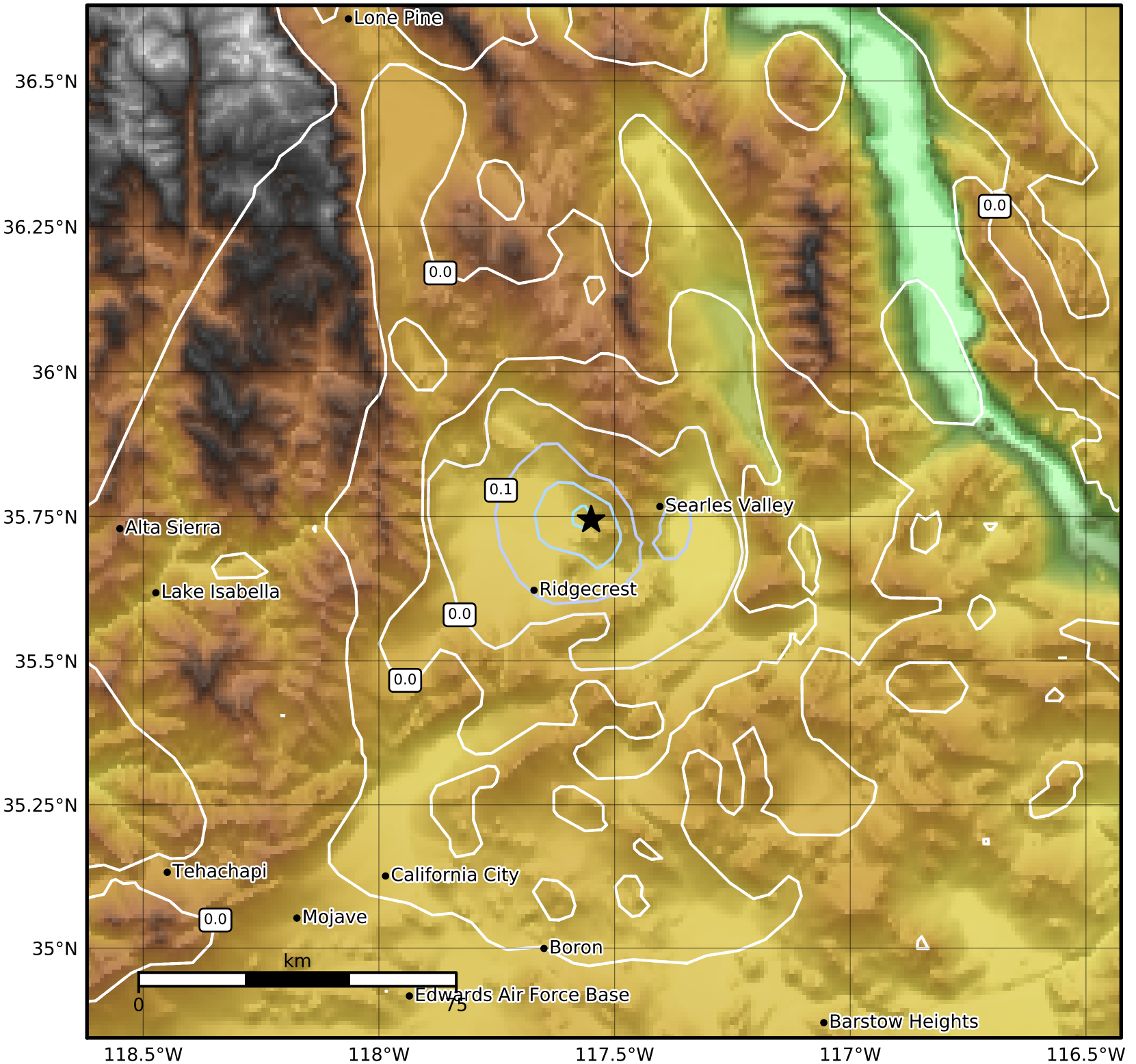

SA(1.0) (%g)	0.1	0.2	0.5	1	2	5	10	20	50	100	200

Scale based on Worden et al. (2012)

Version 1: Processed 2019-07-04T18:06:07Z

△ Seismic Instrument ○ Reported Intensity ★ Epicenter