0.3 Second Peak Spectral Acceleration Map
USGS ShakeMap: 13km WSW of Searles Valley, CA
Jul 04, 2019 17:40:18 UTC M4.1 N35.71 W117.52 Depth: 2.6km ID:ci38443231

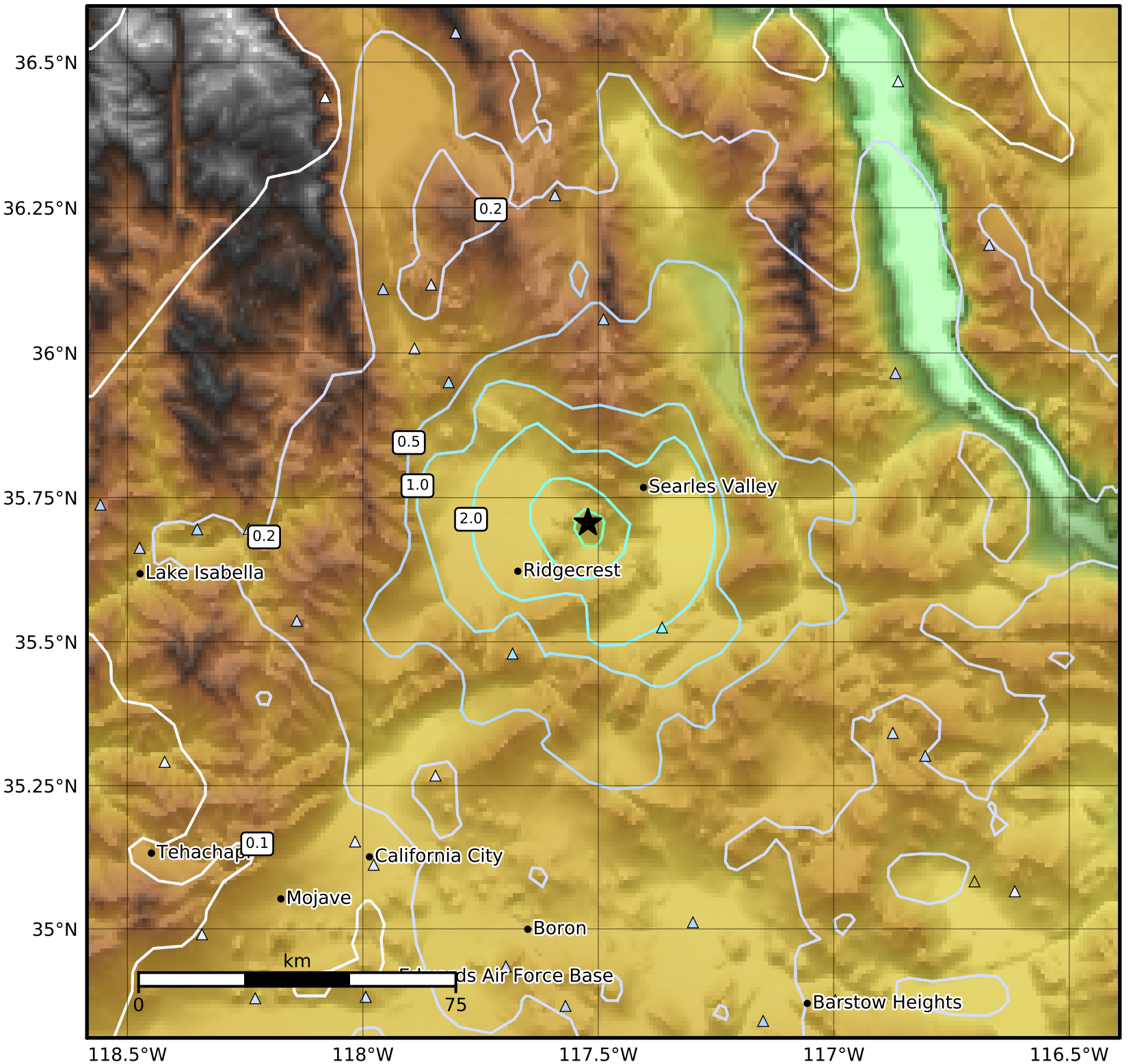

SA(0.3) (%g)	0.1	0.2	0.5	1	2	5	10	20	50	100	200

Scale based on Worden et al. (2012)
Version 2: Processed 2019-07-04T19:42:08Z

△ Seismic Instrument ○ Reported Intensity ★ Epicenter