3.0 Second Peak Spectral Acceleration Map
USGS ShakeMap: 12km SW of Searles Valley, CA
Jul 04, 2019 17:33:49 UTC M6.4 N35.71 W117.51 Depth: 10.7km ID:ci38443183

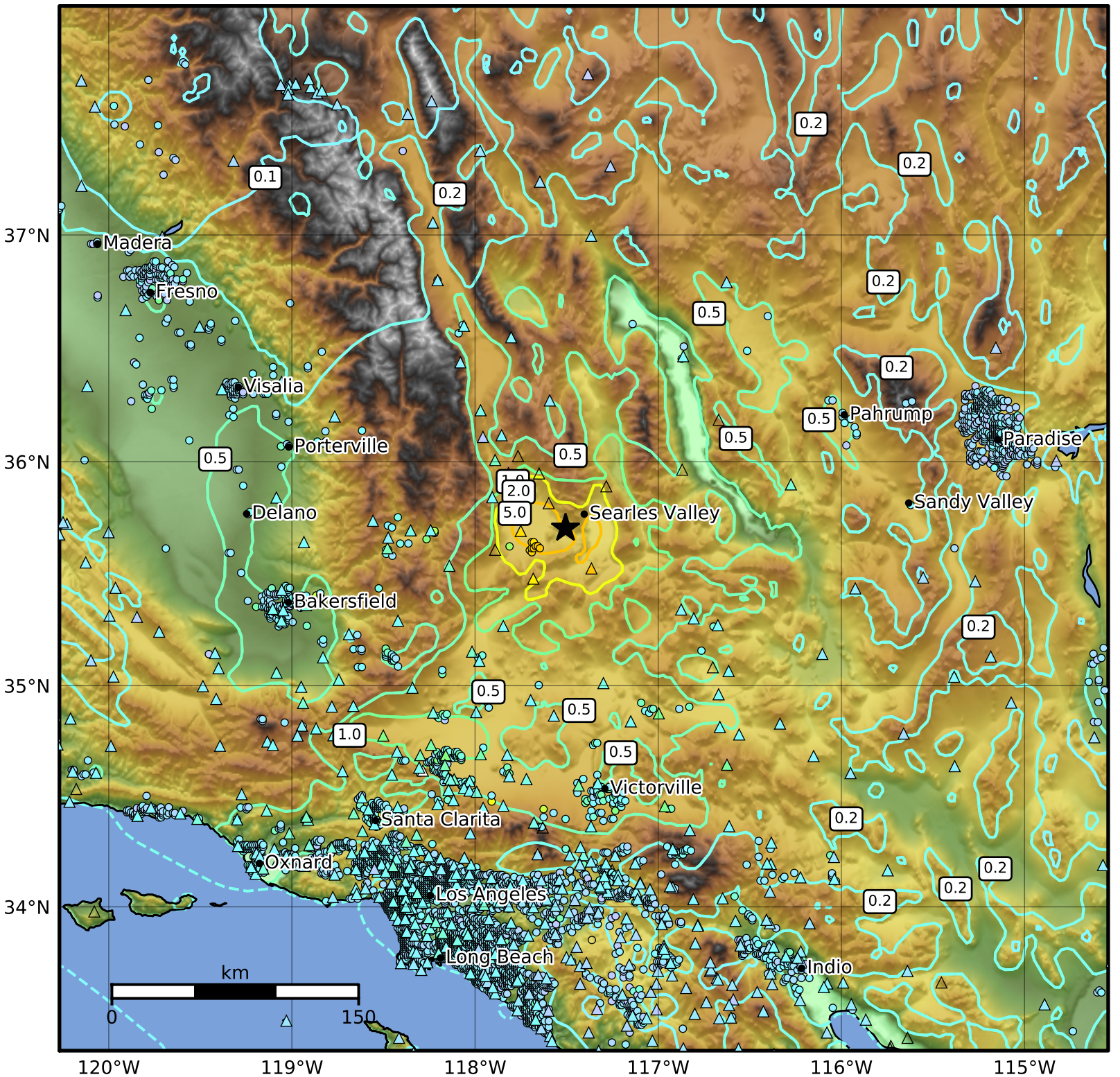

SA(3.0) (%g)	0.1	0.2	0.5	1	2	5	10	20	50

Scale based on Worden et al. (2012)

Version 4: Processed 2019-07-04T20:41:26Z

△ Seismic Instrument ○ Reported Intensity ★ Epicenter