Peak Ground Acceleration Map
USGS ShakeMap: 18km S of Trona, CA
Nov 13, 2019 19:26:53 UTC M3.9 N35.61 W117.41 Depth: 9.1km ID:ci38242914

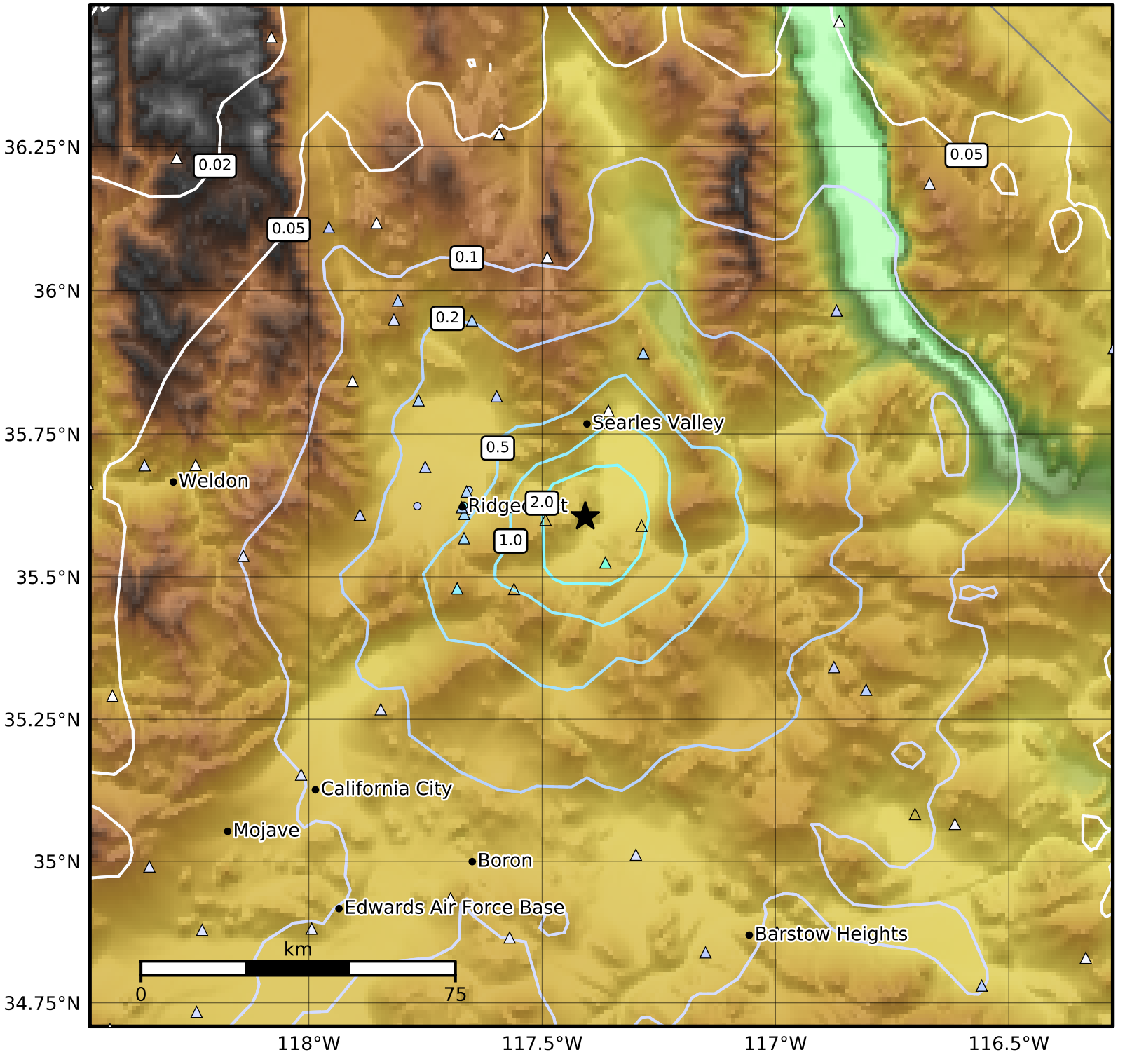

PGA (%g)	0.1	0.2	0.5	1	2	5	10	20	50	100	200

Scale based on Worden et al. (2012)

Version 26: Processed 2019-11-14T00:07:44Z

△ Seismic Instrument ○ Reported Intensity ★ Epicenter