3.0 Second Peak Spectral Acceleration Map
USGS ShakeMap: 16km N of Indio, CA
Nov 10, 2019 22:07:59 UTC M3.5 N33.87 W116.20 Depth: 8.2km ID:ci38236850

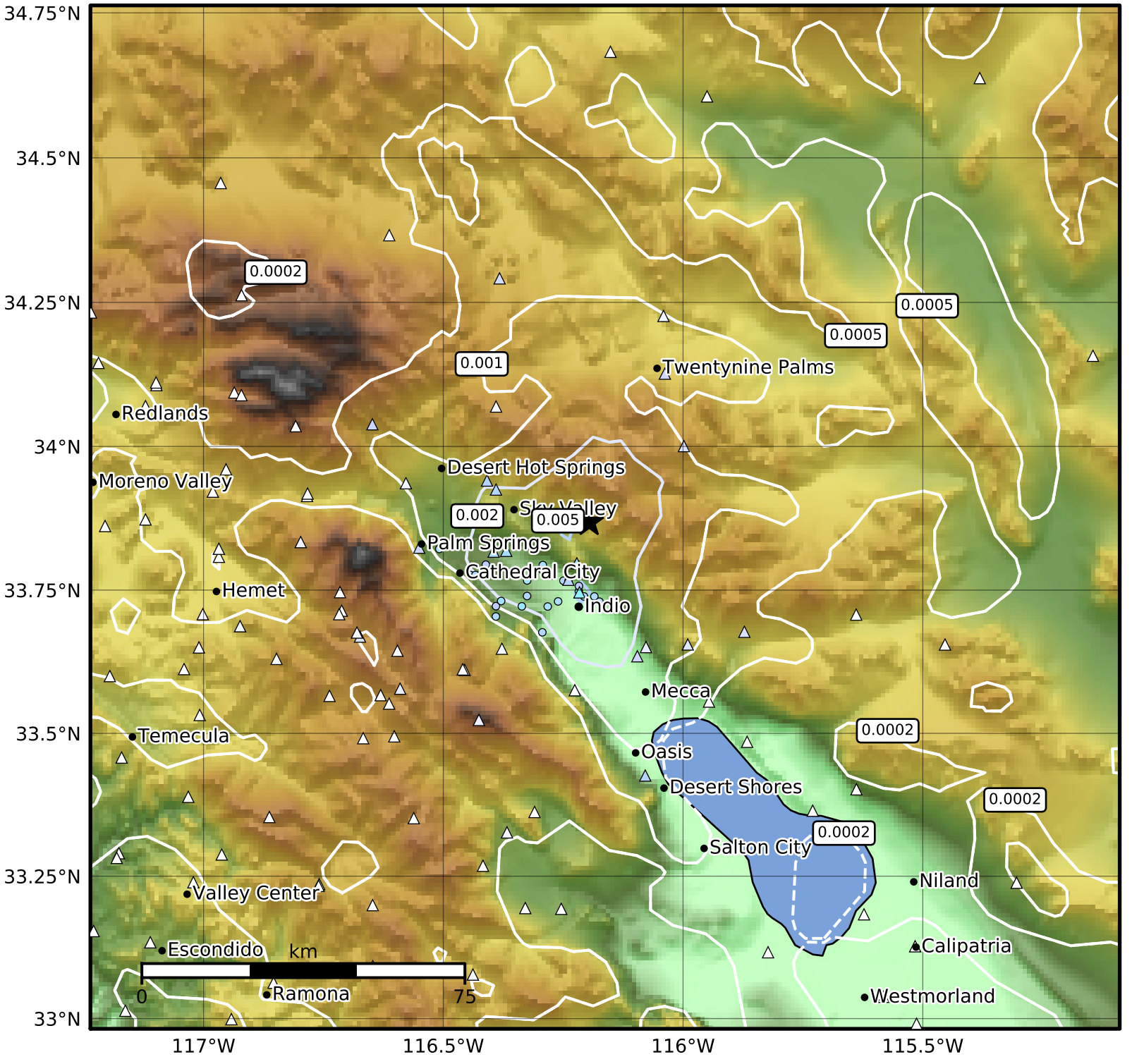

SA(3.0) (%g)	0.1	0.2	0.5	1	2	5	10	20	50

Scale based on Worden et al. (2012)

Version 10: Processed 2019-11-12T04:34:37Z

△ Seismic Instrument ○ Reported Intensity ★ Epicenter