Peak Ground Acceleration Map
USGS ShakeMap: 18km E of Little Lake, CA
Jul 06, 2019 03:27:06 UTC M4.7 N35.94 W117.70 Depth: 13.0km ID:ci37219180

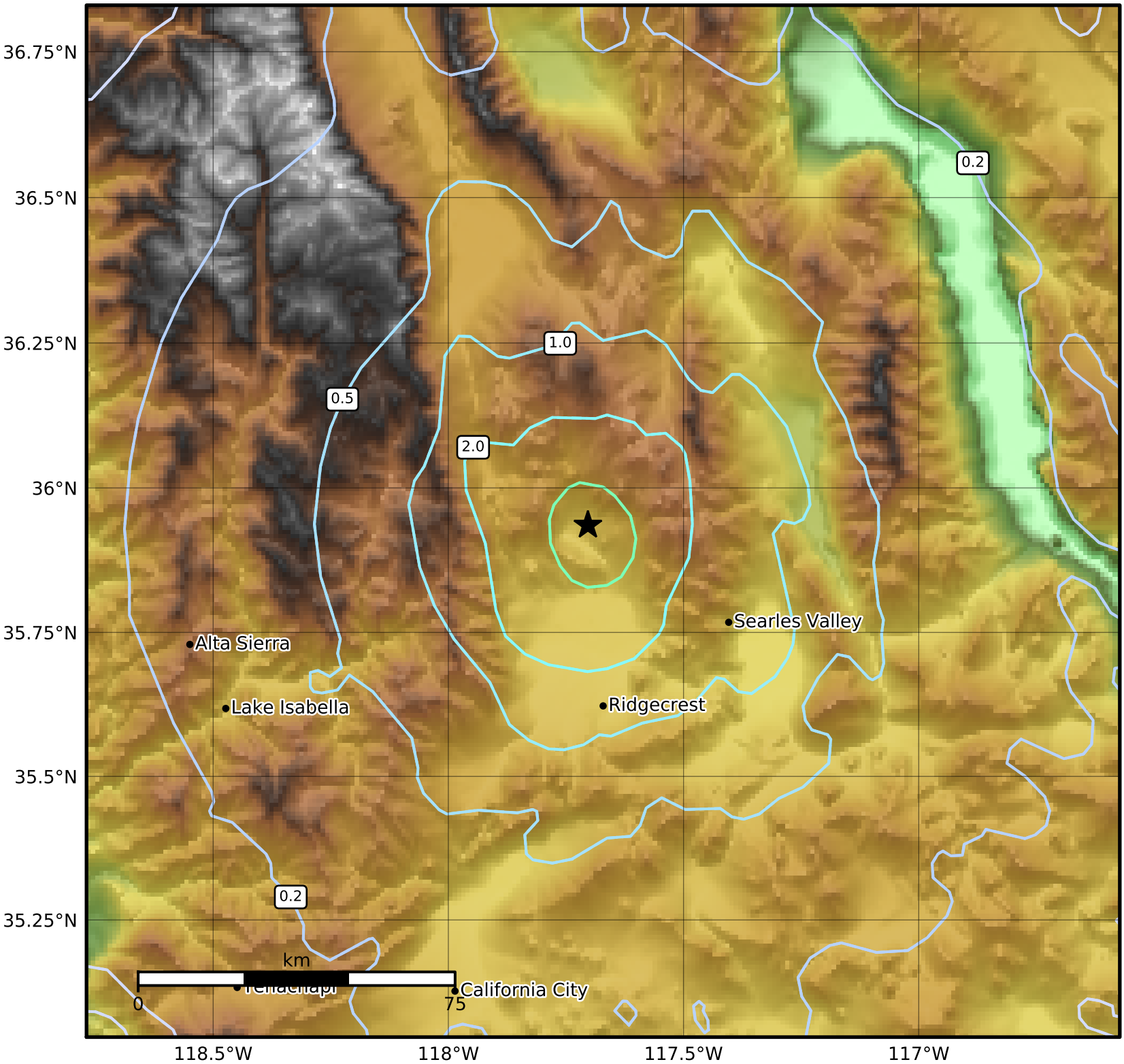

PGA (%g)	0.1	0.2	0.5	1	2	5	10	20	50	100	200

Scale based on Worden et al. (2012)
Version 2: Processed 2019-07-07T03:29:33Z

△ Seismic Instrument ○ Reported Intensity ★ Epicenter