3.0 Second Peak Spectral Acceleration Map
USGS ShakeMap: 23km ESE of Little Lake, CA
Jul 06, 2019 03:25:27 UTC M5.0 N35.86 W117.67 Depth: 11.2km ID:ci37219172

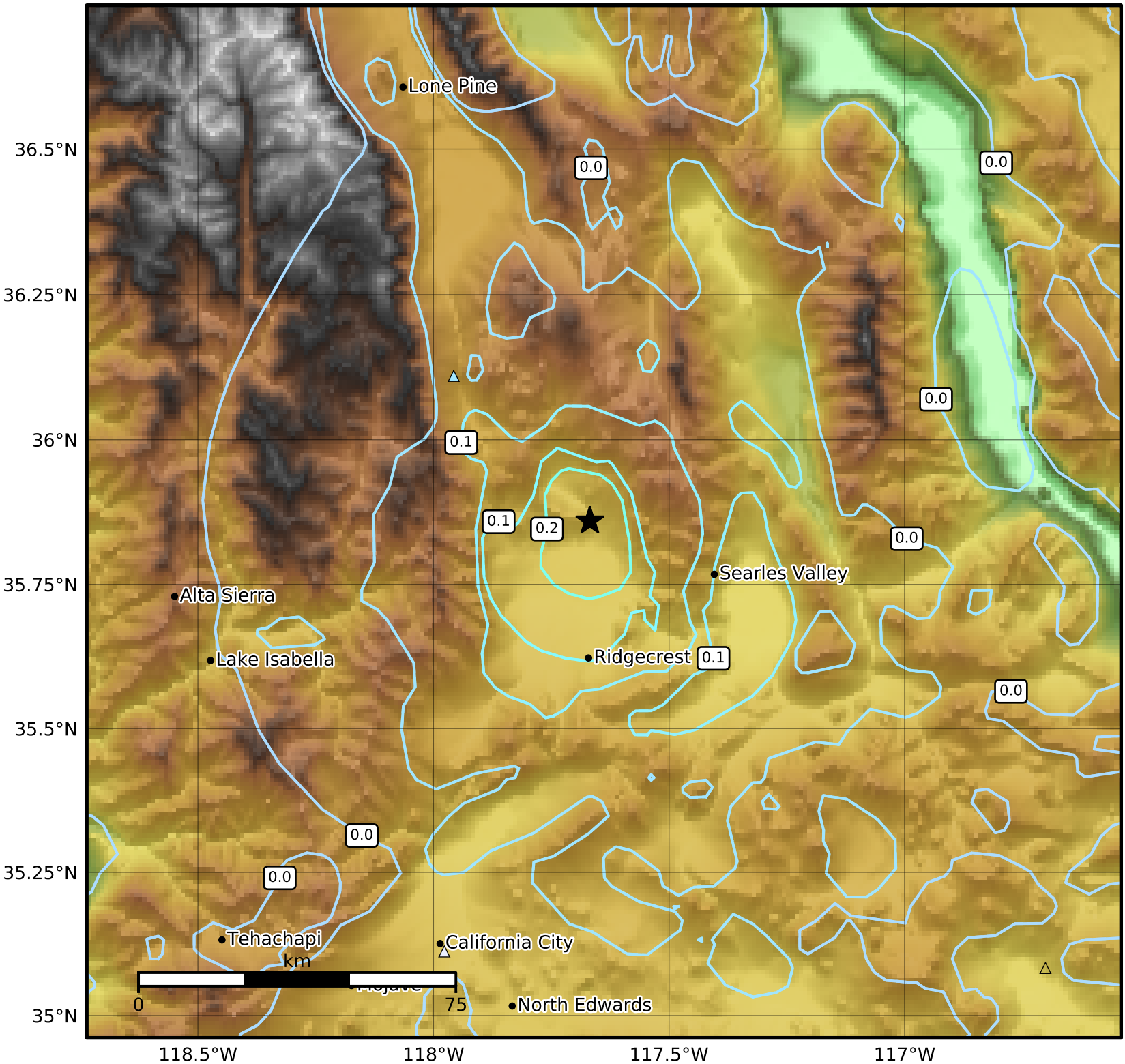

SA(3.0) (%g)	0.1	0.2	0.5	1	2	5	10	20	50

Scale based on Worden et al. (2012)

Version 4: Processed 2019-07-07T03:27:02Z

△ Seismic Instrument ○ Reported Intensity ★ Epicenter