3.0 Second Peak Spectral Acceleration Map
USGS ShakeMap: 18km WNW of Searles Valley, CA
Jul 06, 2019 03:23:50 UTC M5.4 N35.80 W117.61 Depth: 12.4km ID:ci37219164

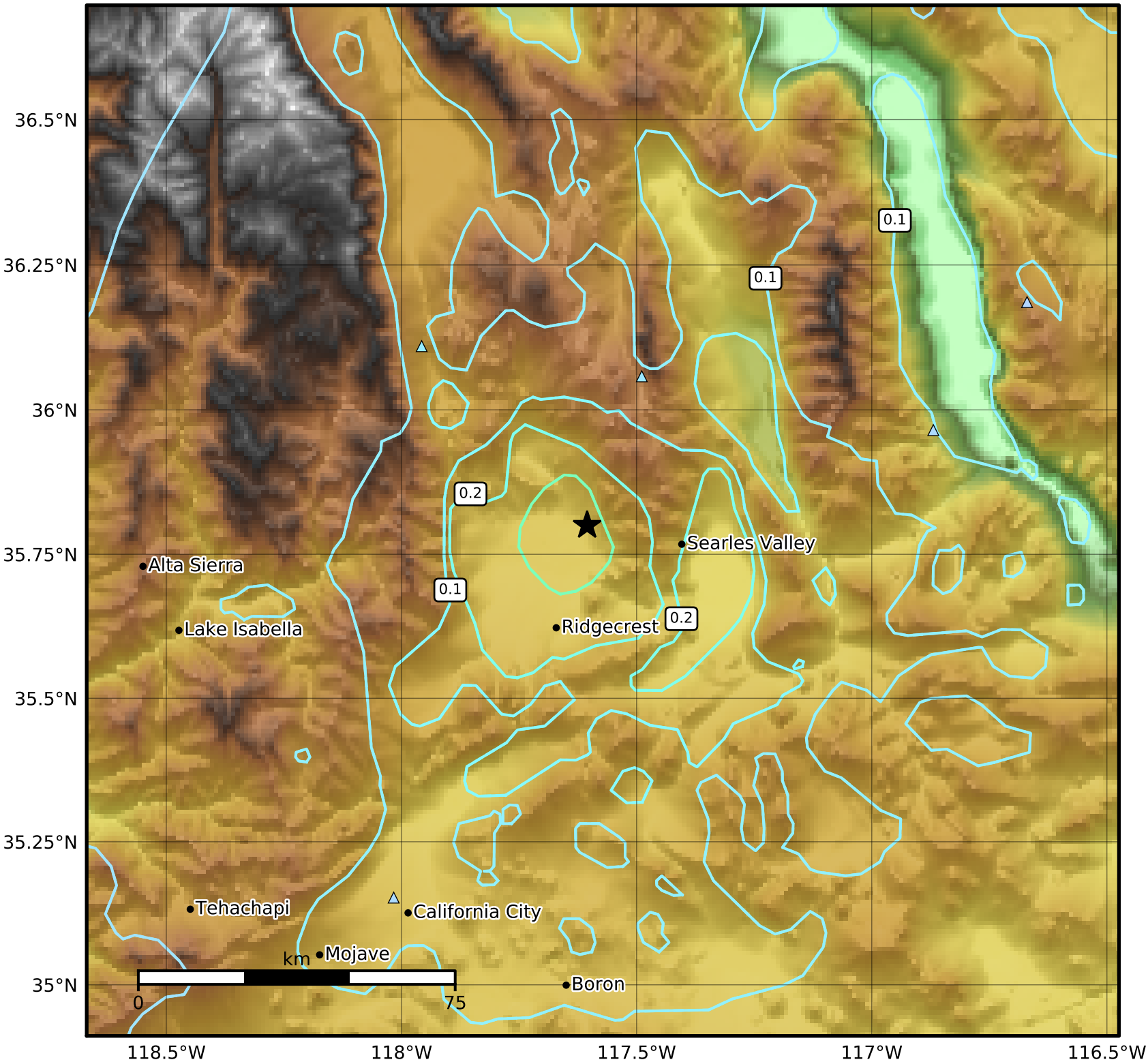

SA(3.0) (%g)	0.1	0.2	0.5	1	2	5	10	20	50

Scale based on Worden et al. (2012)

Version 4: Processed 2019-07-07T03:24:46Z

△ Seismic Instrument ○ Reported Intensity ★ Epicenter