0.3 Second Peak Spectral Acceleration Map
USGS ShakeMap: 18km WNW of Searles Valley, CA
Jul 06, 2019 03:23:50 UTC M5.4 N35.80 W117.61 Depth: 12.4km ID:ci37219164

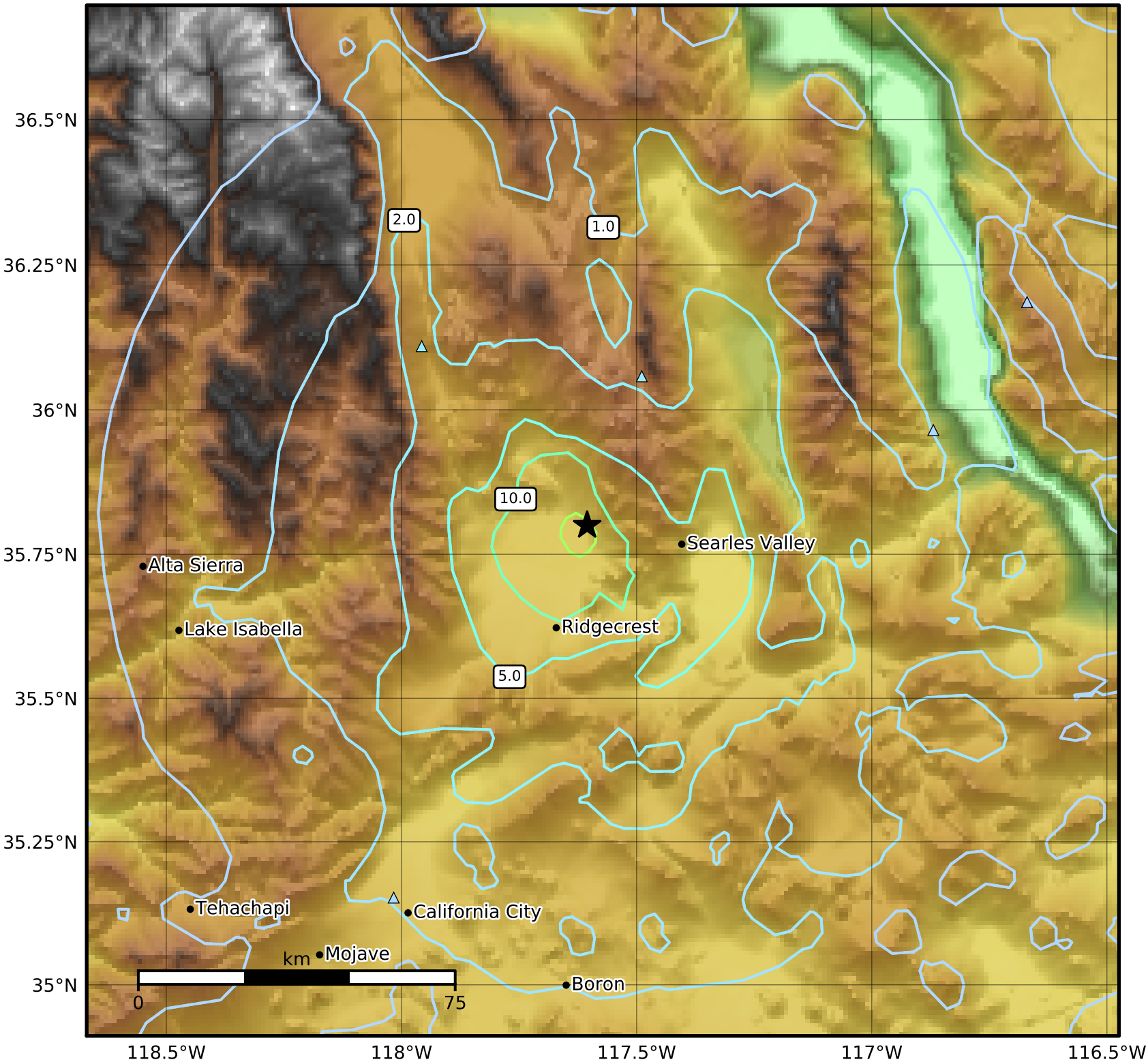


| SA(0.3) (%g) | 0.1 | 0.2 | 0.5 | 1 | 2 | 5 | 10 | 20 | 50 | 100 | 200 |
|---|---|---|---|---|---|---|---|---|---|---|---|

Scale based on Worden et al. (2012)

Version 4: Processed 2019-07-07T03:24:46Z

△ Seismic Instrument ○ Reported Intensity ★ Epicenter