3.0 Second Peak Spectral Acceleration Map
USGS ShakeMap: 16km ESE of Little Lake, CA
Jul 06, 2019 03:22:48 UTC M5.0 N35.89 W117.74 Depth: 9.5km ID:ci37219156

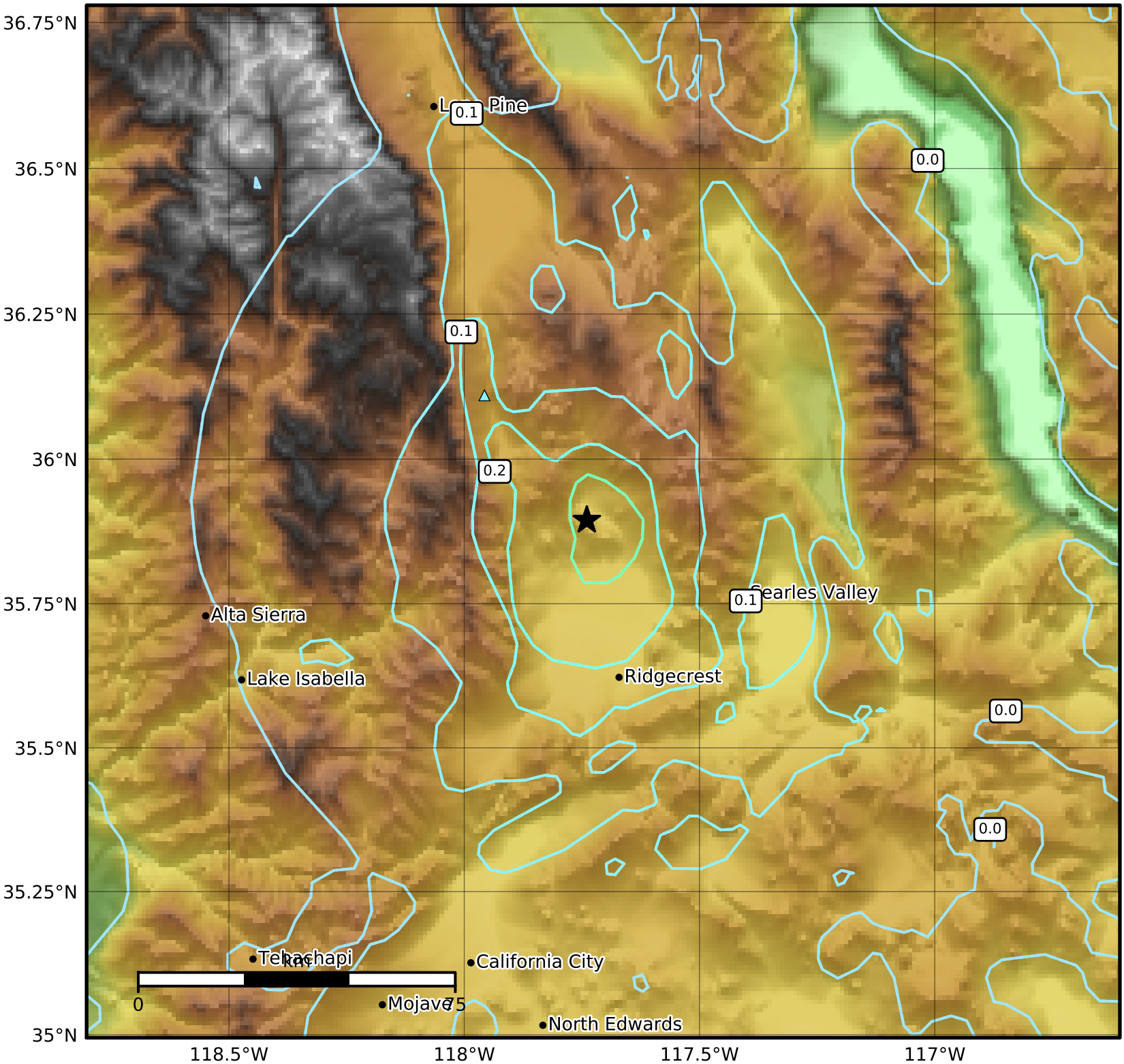

SA(3.0) (%g)	0.1	0.2	0.5	1	2	5	10	20	50

Scale based on Worden et al. (2012)
Version 1: Processed 2019-07-07T05:27:09Z

△ Seismic Instrument ○ Reported Intensity ★ Epicenter