1.0 Second Peak Spectral Acceleration Map USGS
ShakeMap: 108 km SSE of Healy, Alaska,
Oct 21, 2021 18:44:34 UTC M4.4 N62.93 W148.32 Depth: 71.9km ID:ak021diizca9

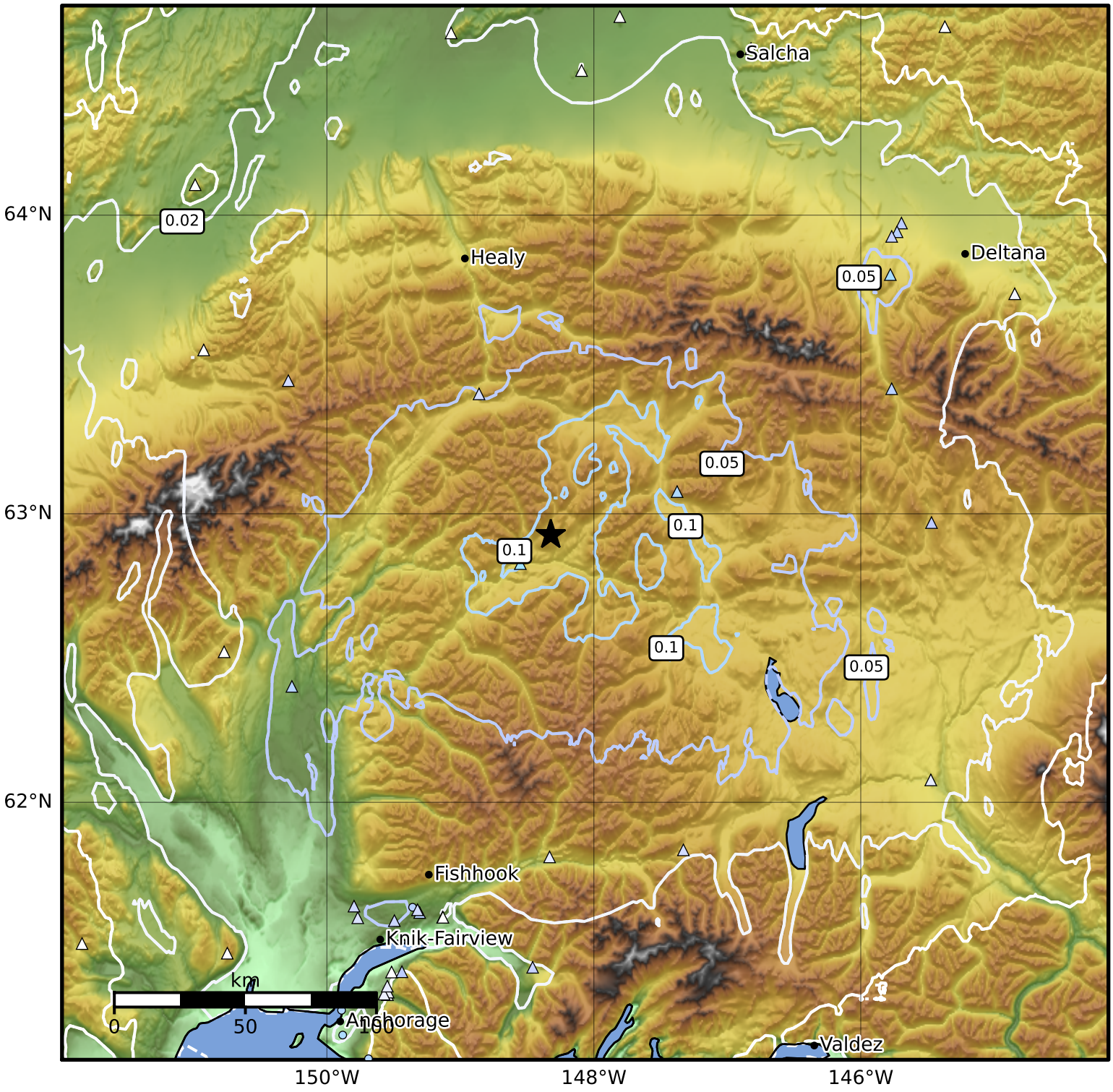

SA(1.0) (%g)	0.1	0.2	0.5	1	2	5	10	20	50	100	200

Scale based on Worden et al. (2012)
Version 6: Processed 2021-10-27T22:47:05Z

△ Seismic Instrument ○ Reported Intensity ★ Epicenter