3.0 Second Peak Spectral Acceleration Map USGS
ShakeMap: Alaska Peninsula
Oct 11, 2021 09:10:24 UTC M6.9 N56.26 W156.55 Depth: 69.1km ID:ak021d1u1nos

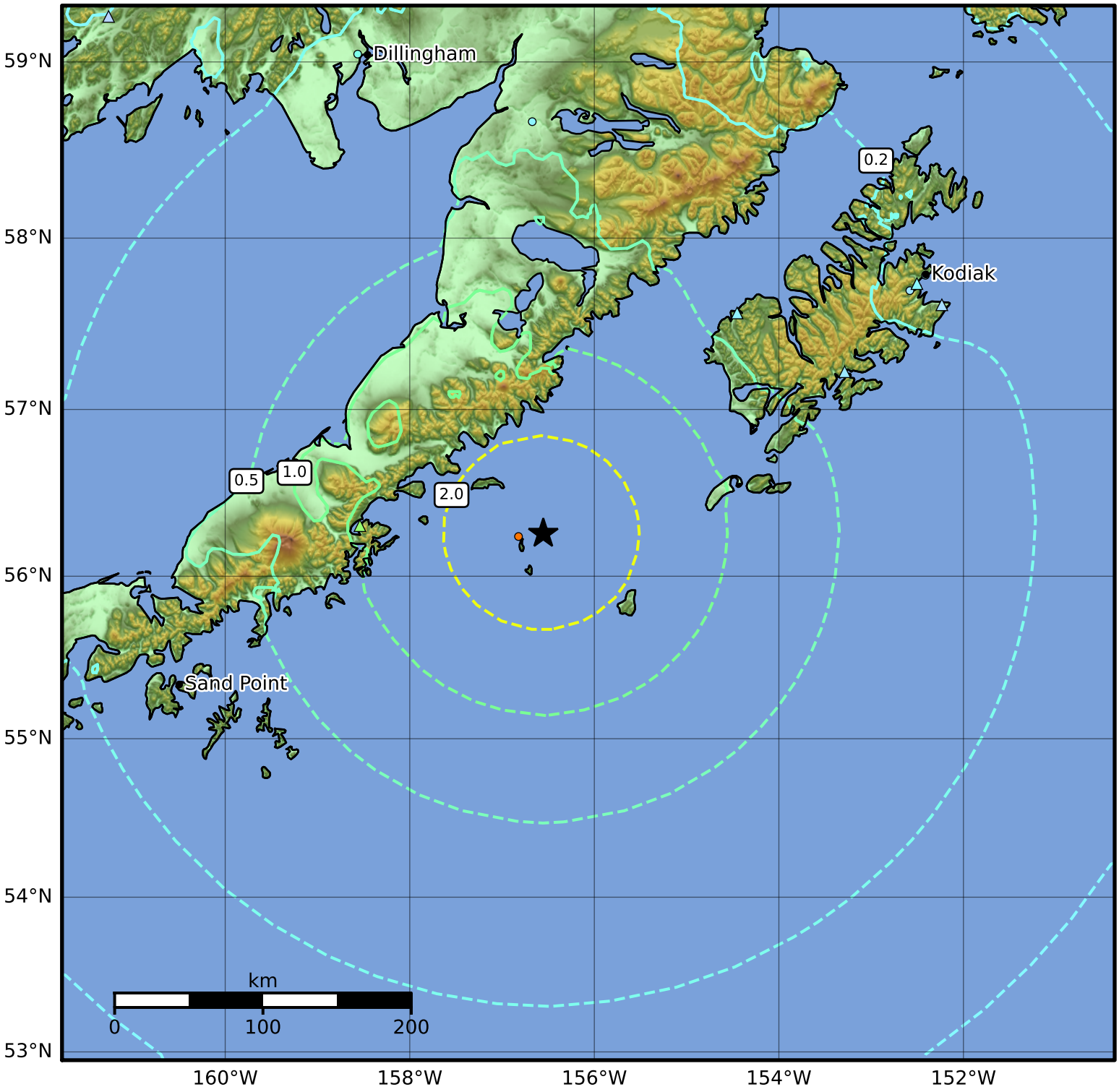

SA(3.0) (%g)	0.1	0.2	0.5	1	2	5	10	20	50

Scale based on Worden et al. (2012)
Version 6: Processed 2021-11-03T12:46:20Z

△ Seismic Instrument ○ Reported Intensity ★ Epicenter