3.0 Second Peak Spectral Acceleration Map USGS
ShakeMap: Alaska Peninsula
Oct 11, 2021 09:10:24 UTC M6.9 N56.26 W156.55 Depth: 69.1km ID:ak021d1u1nos

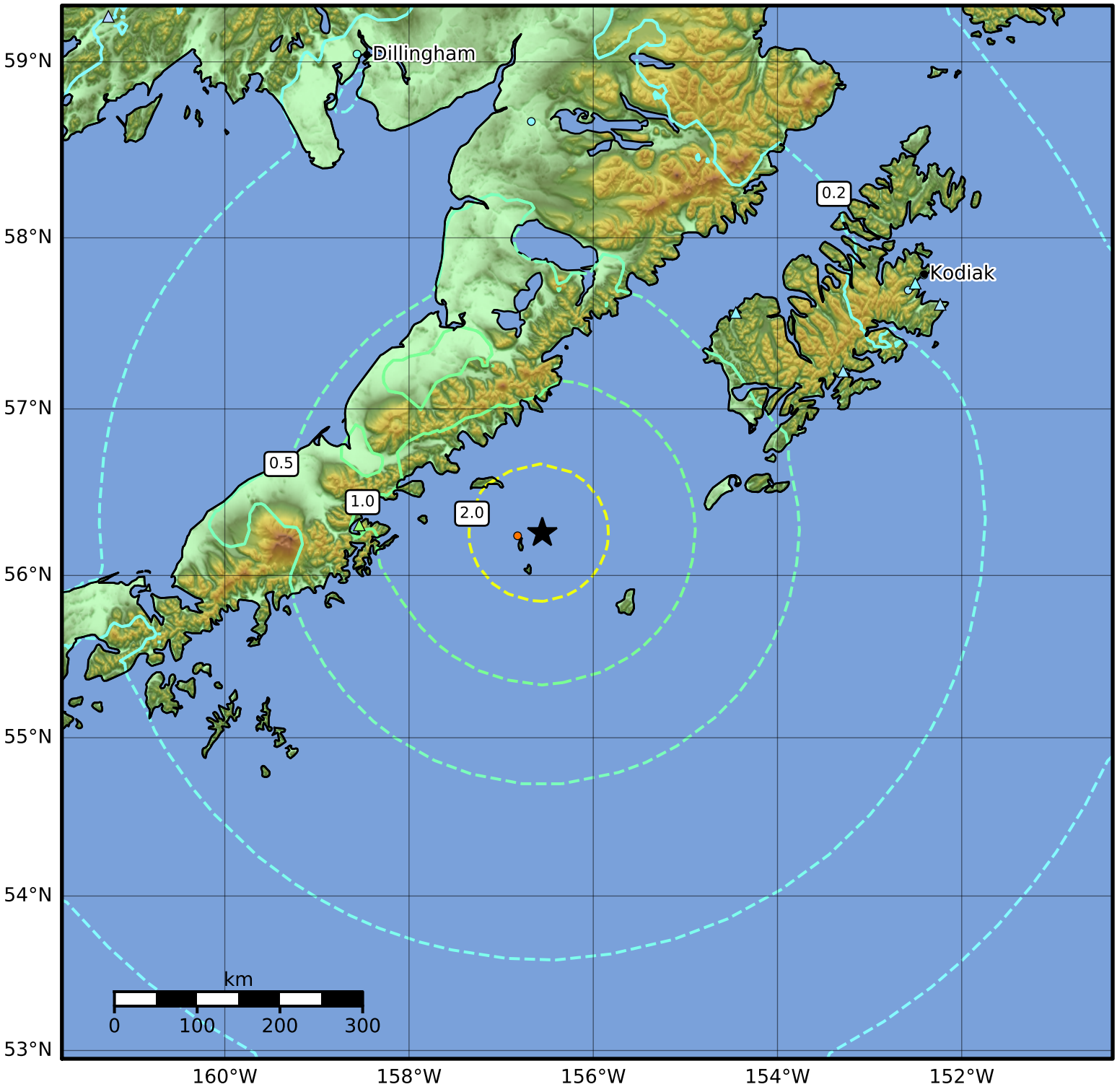


| SA(3.0) (%g) | 0.1 | 0.2 | 0.5 | 1 | 2 | 5 | 10 | 20 | 50 |
|---|---|---|---|---|---|---|---|---|---|

Scale based on Worden et al. (2012)
Version 5: Processed 2021-10-12T09:11:32Z

△ Seismic Instrument ○ Reported Intensity ★ Epicenter