Peak Ground Acceleration Map USGS
ShakeMap: Alaska Peninsula
Oct 11, 2021 09:10:24 UTC M6.9 N56.26 W156.55 Depth: 69.1km ID:ak021d1u1nos

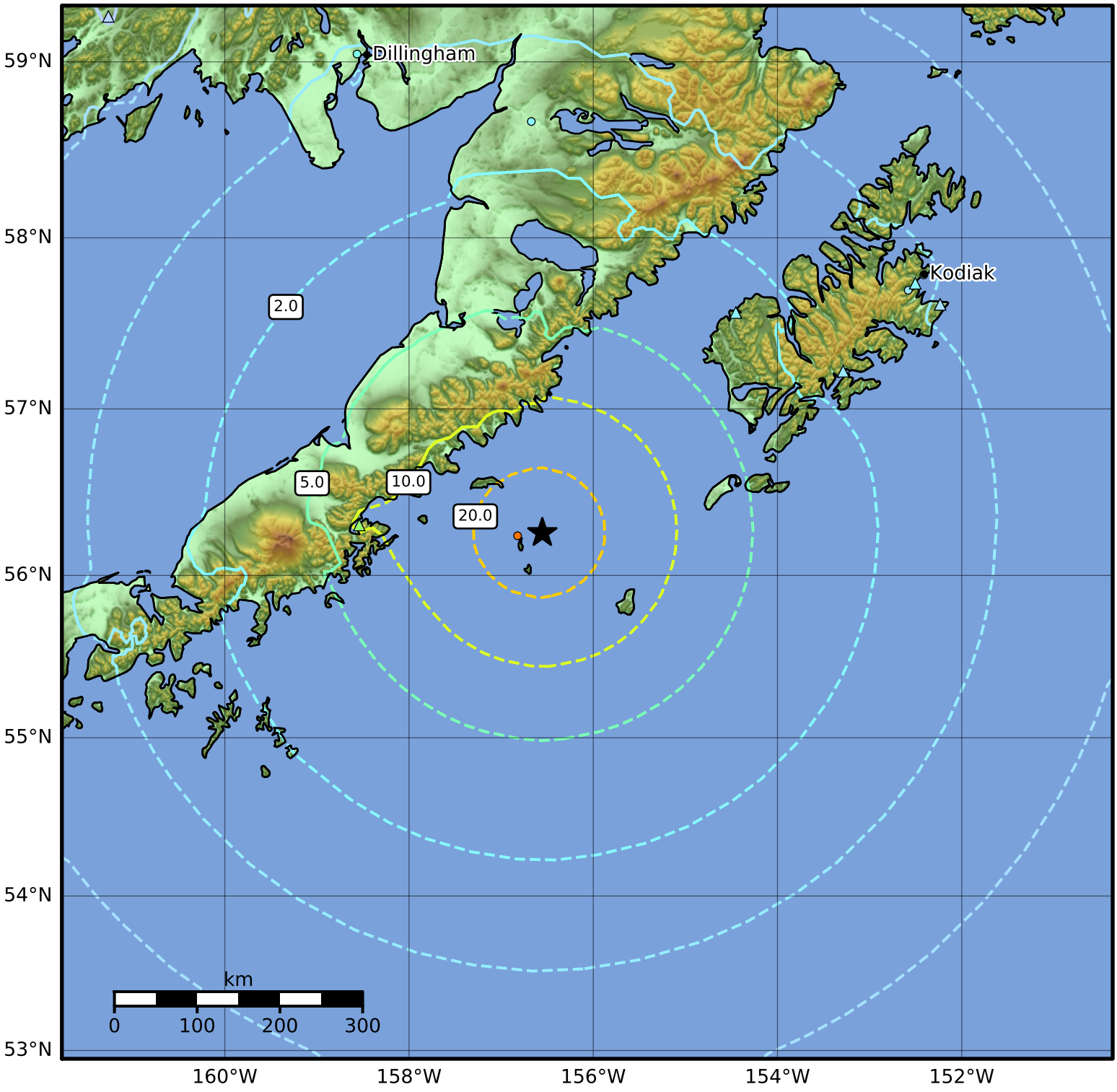

PGA (%g)	0.1	0.2	0.5	1	2	5	10	20	50	100	200

Scale based on Worden et al. (2012)
Version 5: Processed 2021-10-12T09:11:32Z

△ Seismic Instrument ○ Reported Intensity ★ Epicenter