3.0 Second Peak Spectral Acceleration Map USGS
ShakeMap: 177 km E of Sand Point, Alaska,
Aug 14, 2021 11:57:42 UTC M6.4 N55.24 W157.71 Depth: 4.8km ID:ak021adyci6n

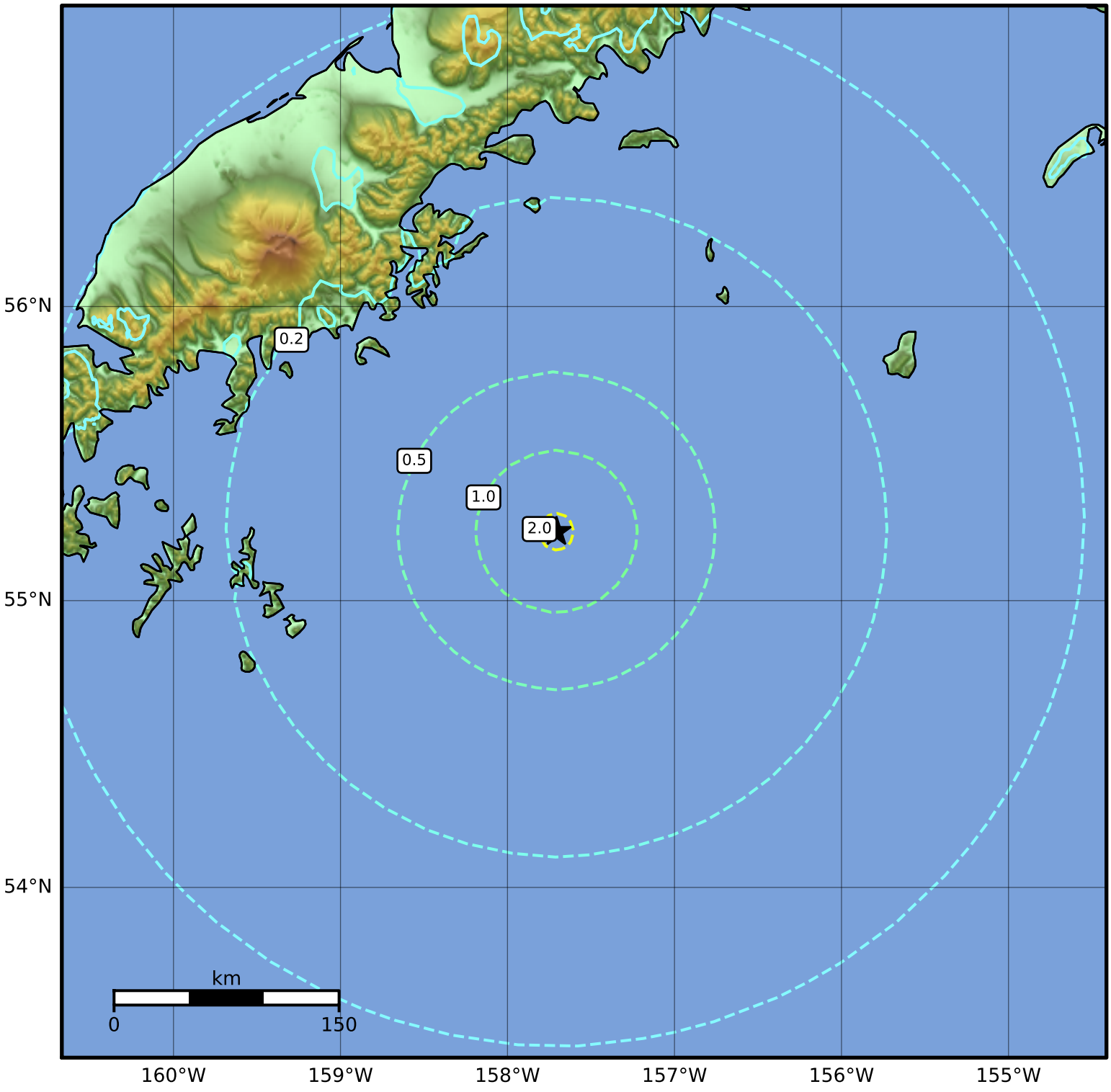

SA(3.0) (%g)	0.1	0.2	0.5	1	2	5	10	20	50

Scale based on Worden et al. (2012)

Version 1: Processed 2021-08-14T12:03:14Z

△ Seismic Instrument ○ Reported Intensity ★ Epicenter