Peak Ground Acceleration Map USGS
ShakeMap: 29 km WNW of Willow, Alaska,
Aug 12, 2021 06:13:59 UTC M4.3 N61.87 W150.54 Depth: 49.4km ID:ak021aak1945

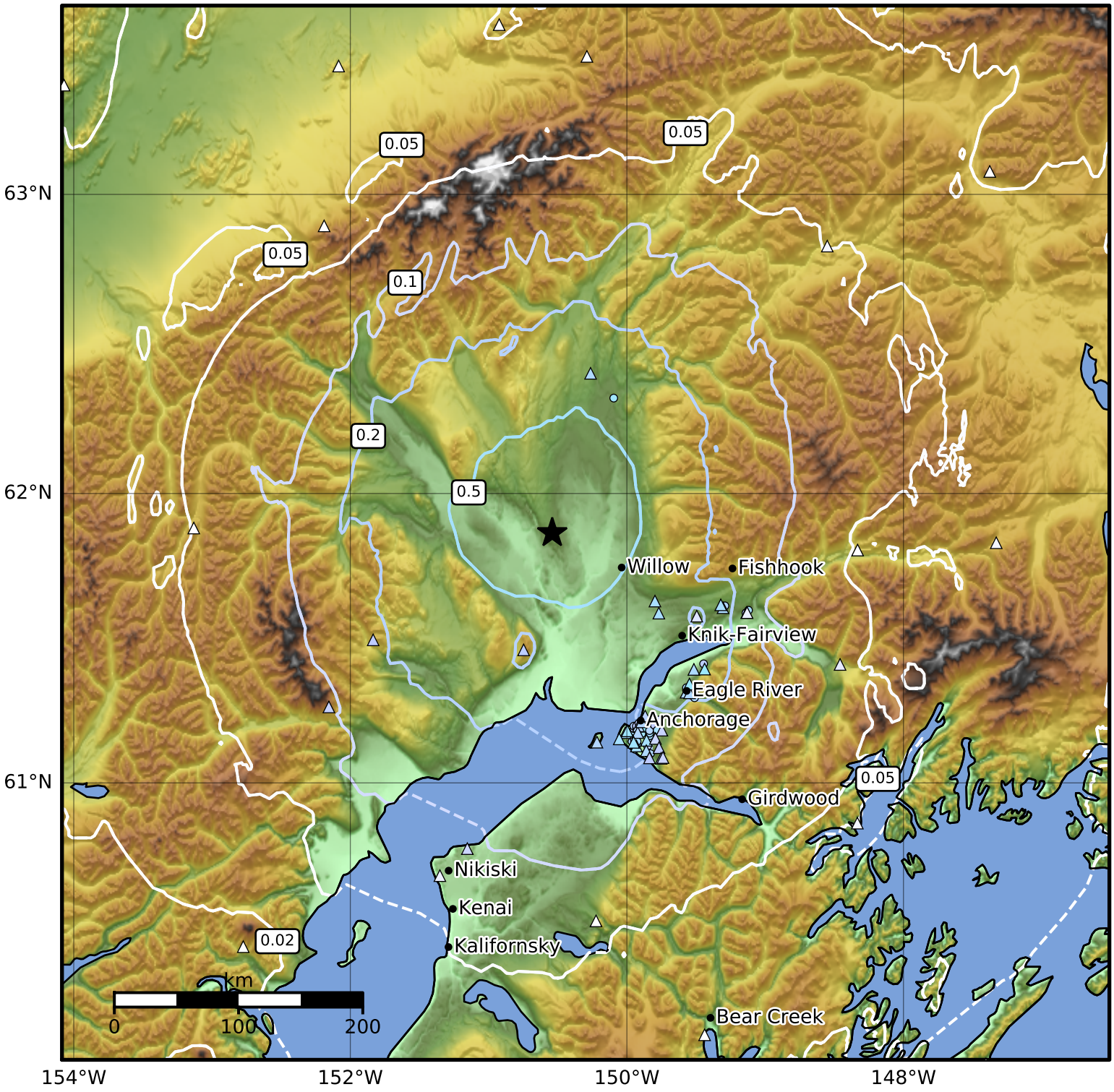


| PGA (%g) | 0.1 | 0.2 | 0.5 | 1 | 2 | 5 | 10 | 20 | 50 | 100 | 200 |
|---|---|---|---|---|---|---|---|---|---|---|---|

Scale based on Worden et al. (2012)

Version 6: Processed 2021-08-18T23:29:56Z

△ Seismic Instrument ○ Reported Intensity ★ Epicenter