Peak Ground Acceleration Map USGS
ShakeMap: 29 km WNW of Willow, Alaska,
Aug 12, 2021 06:13:59 UTC M4.3 N61.87 W150.54 Depth: 49.4km ID:ak021aak1945

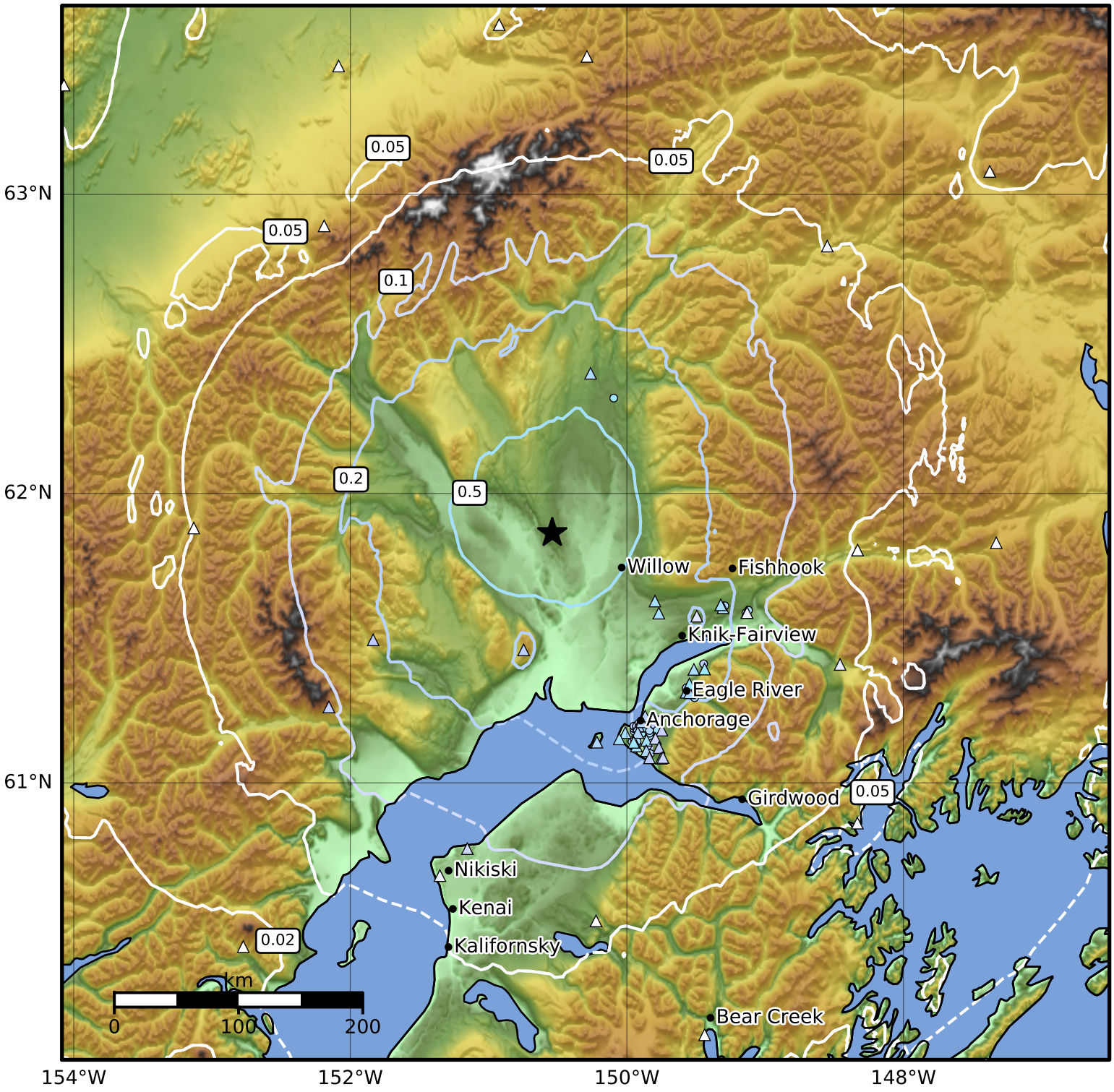

PGA (%g)	0.1	0.2	0.5	1	2	5	10	20	50	100	200

Scale based on Worden et al. (2012)

Version 3: Processed 2021-08-13T06:15:19Z

△ Seismic Instrument ○ Reported Intensity ★ Epicenter