1.0 Second Peak Spectral Acceleration Map USGS
ShakeMap: 30 km WNW of Willow, Alaska,
Aug 09, 2021 05:32:51 UTC M3.7 N61.86 W150.56 Depth: 60.4km ID:ak021a5kxtzc

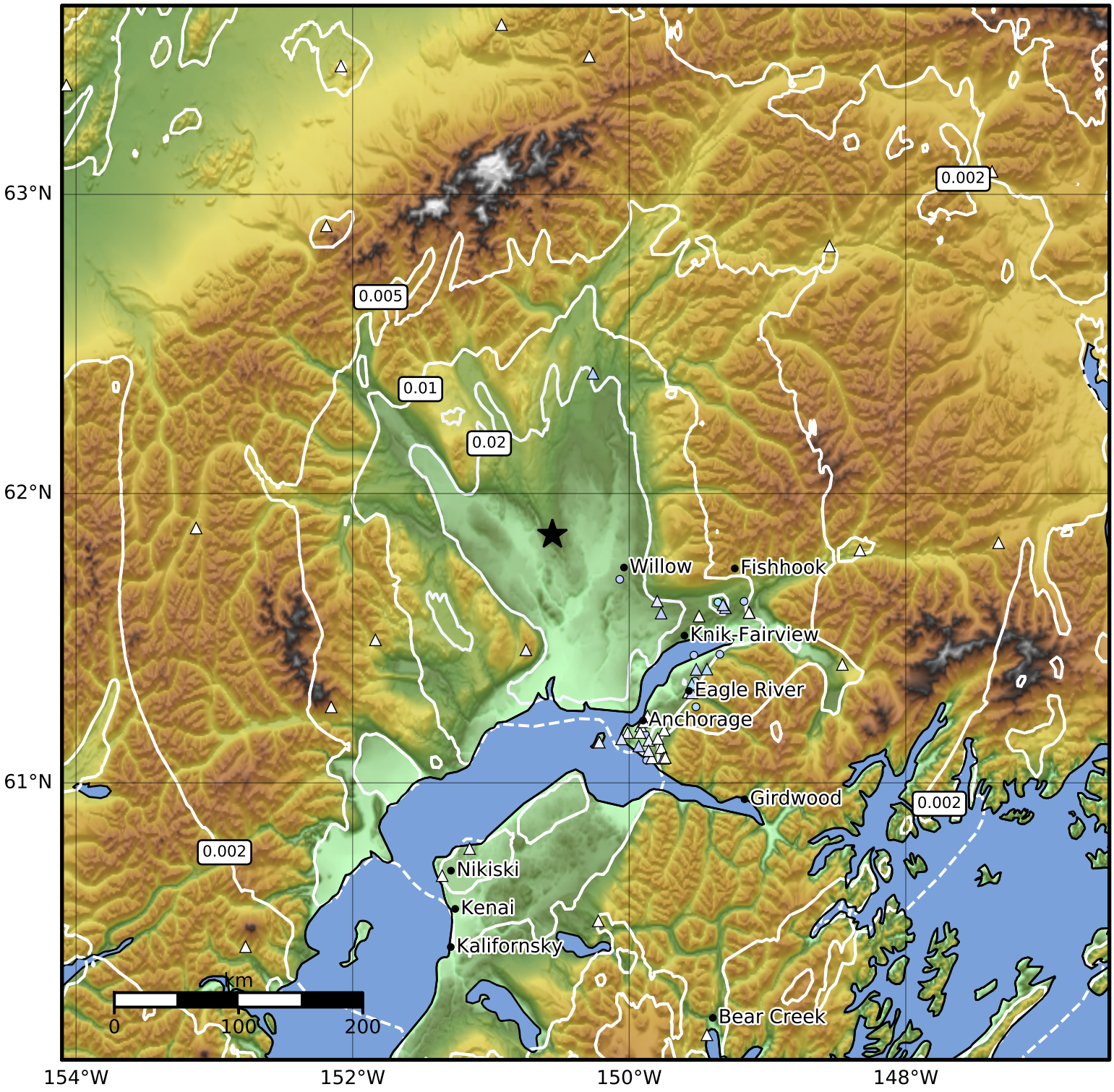

SA(1.0) (%g)	0.1	0.2	0.5	1	2	5	10	20	50	100	200

Scale based on Worden et al. (2012)

Version 8: Processed 2021-08-19T17:40:48Z

△ Seismic Instrument ○ Reported Intensity ★ Epicenter