1.0 Second Peak Spectral Acceleration Map USGS
ShakeMap: 146 km E of Sand Point, Alaska,
Jul 29, 2021 06:19:27 UTC M5.5 N55.10 W158.24 Depth: 18.4km ID:ak0219nejm3h

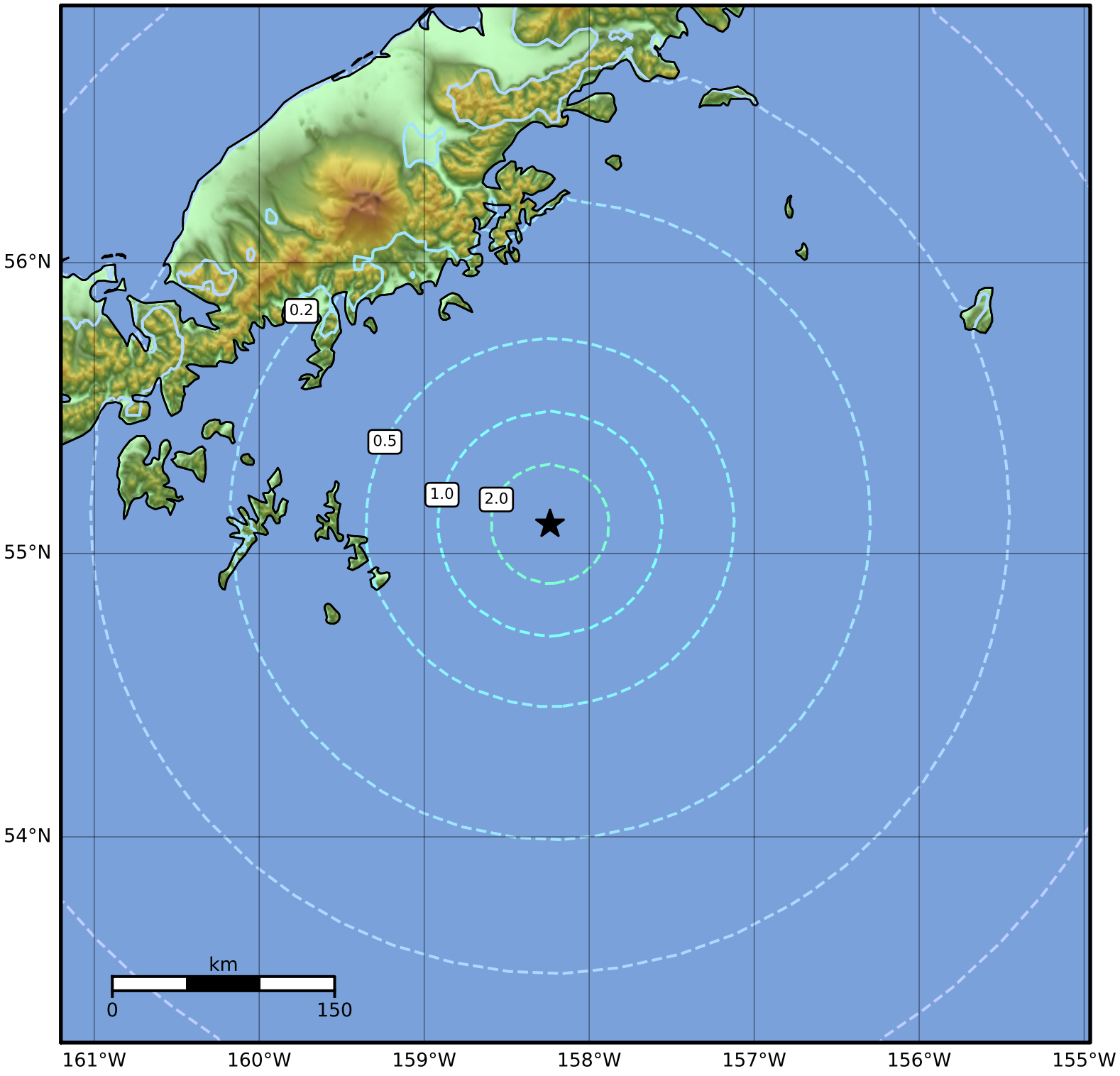

SA(1.0) (%g)	0.1	0.2	0.5	1	2	5	10	20	50	100	200

Scale based on Worden et al. (2012)

Version 5: Processed 2021-08-20T12:40:21Z

△ Seismic Instrument ○ Reported Intensity ★ Epicenter