Macroseismic Intensity Map USGS
ShakeMap: 4 km WNW of Big Lake, Alaska,
Apr 23, 2021 01:52:07 UTC M3.0 N61.53 W150.03 Depth: 42.0km ID:ak02156wmt6o

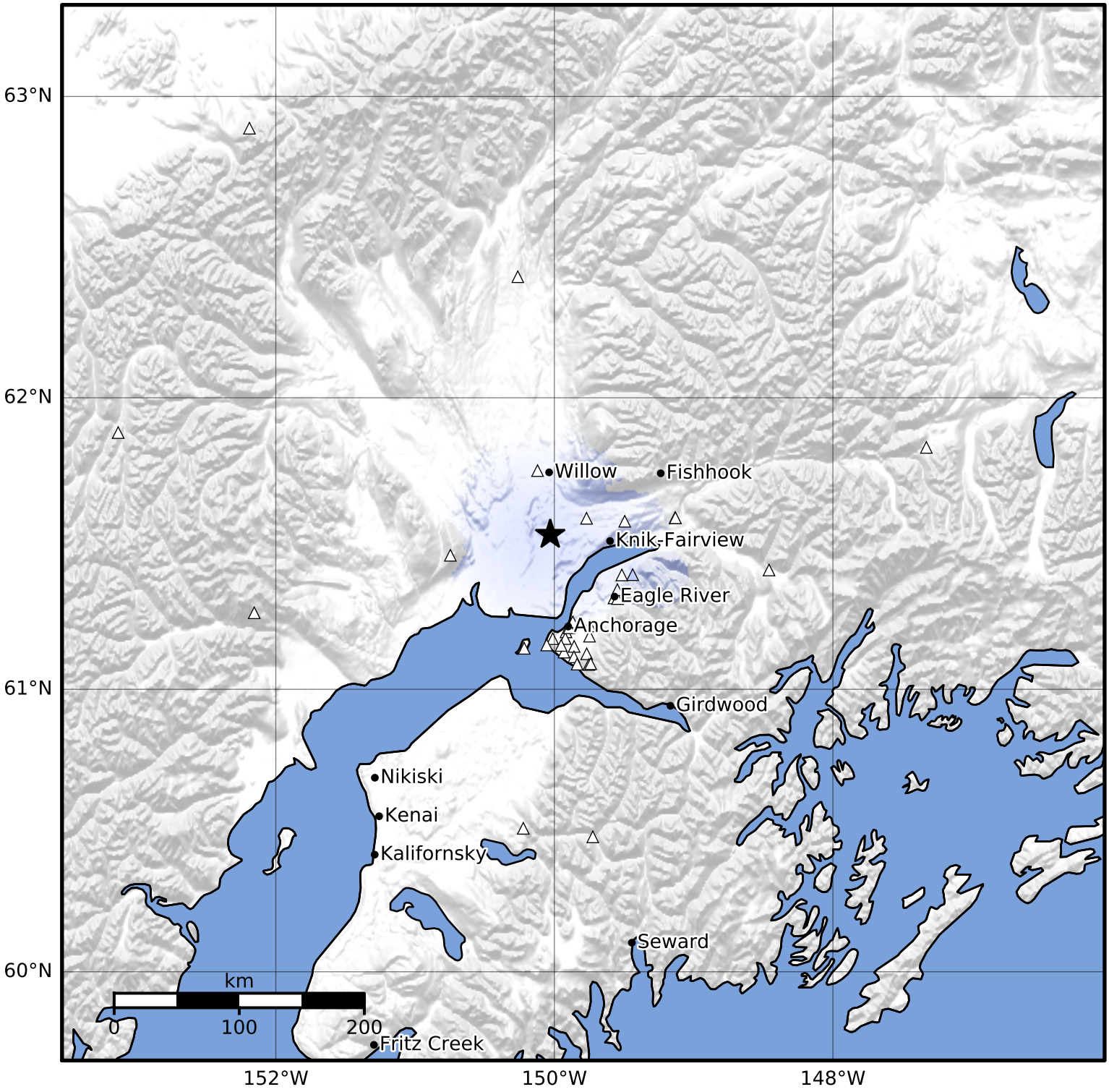


| SHAKING | Not felt | Weak | Light | Moderate | Strong | Very strong | Severe | Violent | Extreme |
|---|---|---|---|---|---|---|---|---|---|
| DAMAGE | None | None | None | Very light | Light | Moderate | Moderate/heavy | Heavy | Very heavy |
| PGA(%g) | <0.0464 | 0.297 | 2.76 | 6.2 | 11.5 | 21.5 | 40.1 | 74.7 | >139 |
| PGV(cm/s) | <0.0215 | 0.135 | 1.41 | 4.65 | 9.64 | 20 | 41.4 | 85.8 | >178 |
| INTENSITY | I | II-III | IV | V | VI | VII | VIII | IX | X+ |

Scale based on Worden et al. (2012) Version 5: Processed 2021-04-24T01:52:56Z

△ Seismic Instrument ○ Reported Intensity ★ Epicenter