0.3 Second Peak Spectral Acceleration Map USGS
ShakeMap: 75 km SSE of Healy, Alaska,
Apr 08, 2021 17:10:18 UTC M5.5 N63.20 W148.58 Depth: 80.1km ID:ak0214icukav

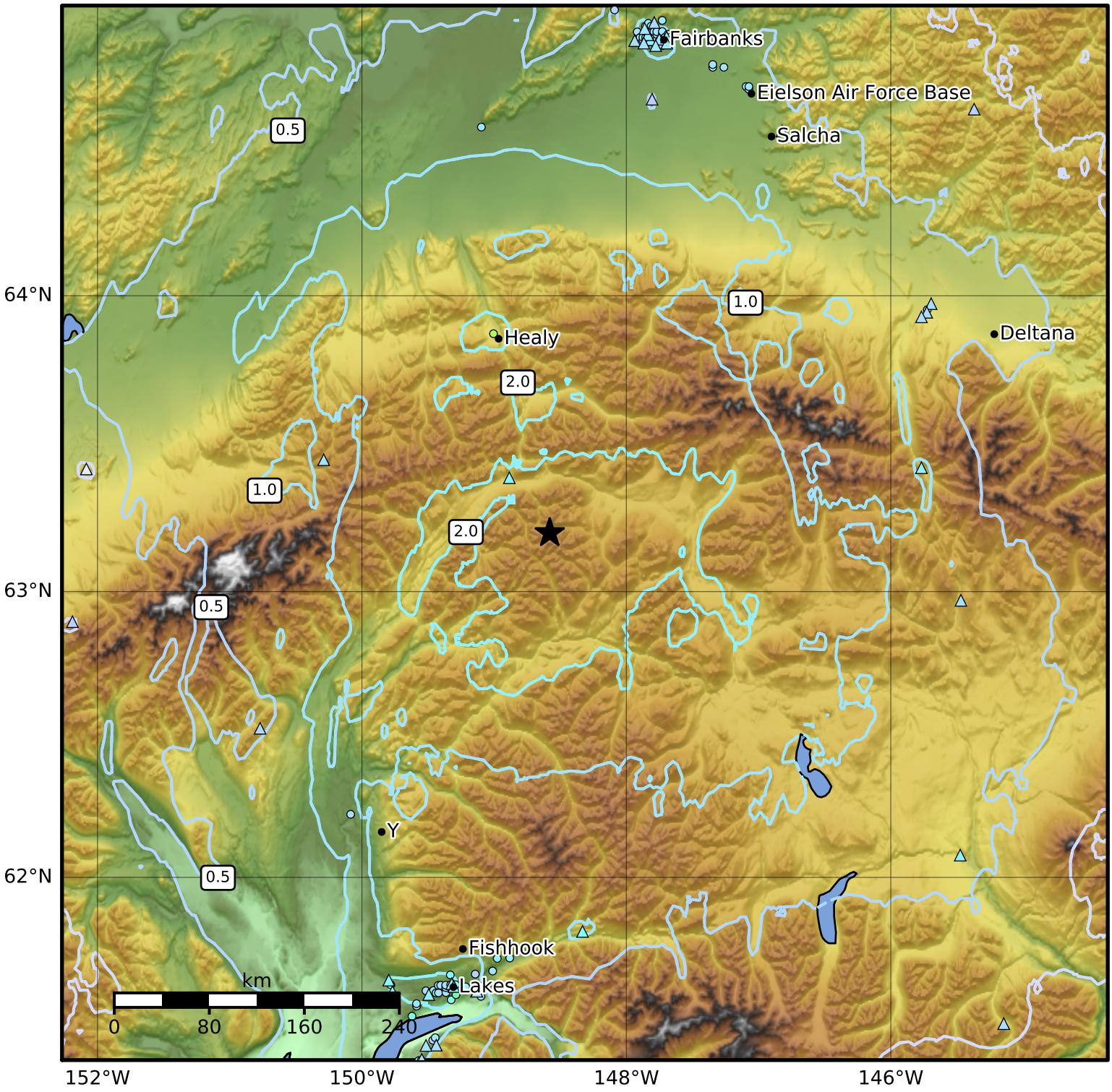

SA(0.3) (%g)	0.1	0.2	0.5	1	2	5	10	20	50	100	200

Scale based on Worden et al. (2012)
Version 10: Processed 2021-05-05T17:49:06Z

△ Seismic Instrument ○ Reported Intensity ★ Epicenter