3.0 Second Peak Spectral Acceleration Map USGS
ShakeMap: 74 km SSE of Healy, Alaska,
Apr 08, 2021 17:10:18 UTC M5.5 N63.21 W148.58 Depth: 77.7km ID:ak0214icukav

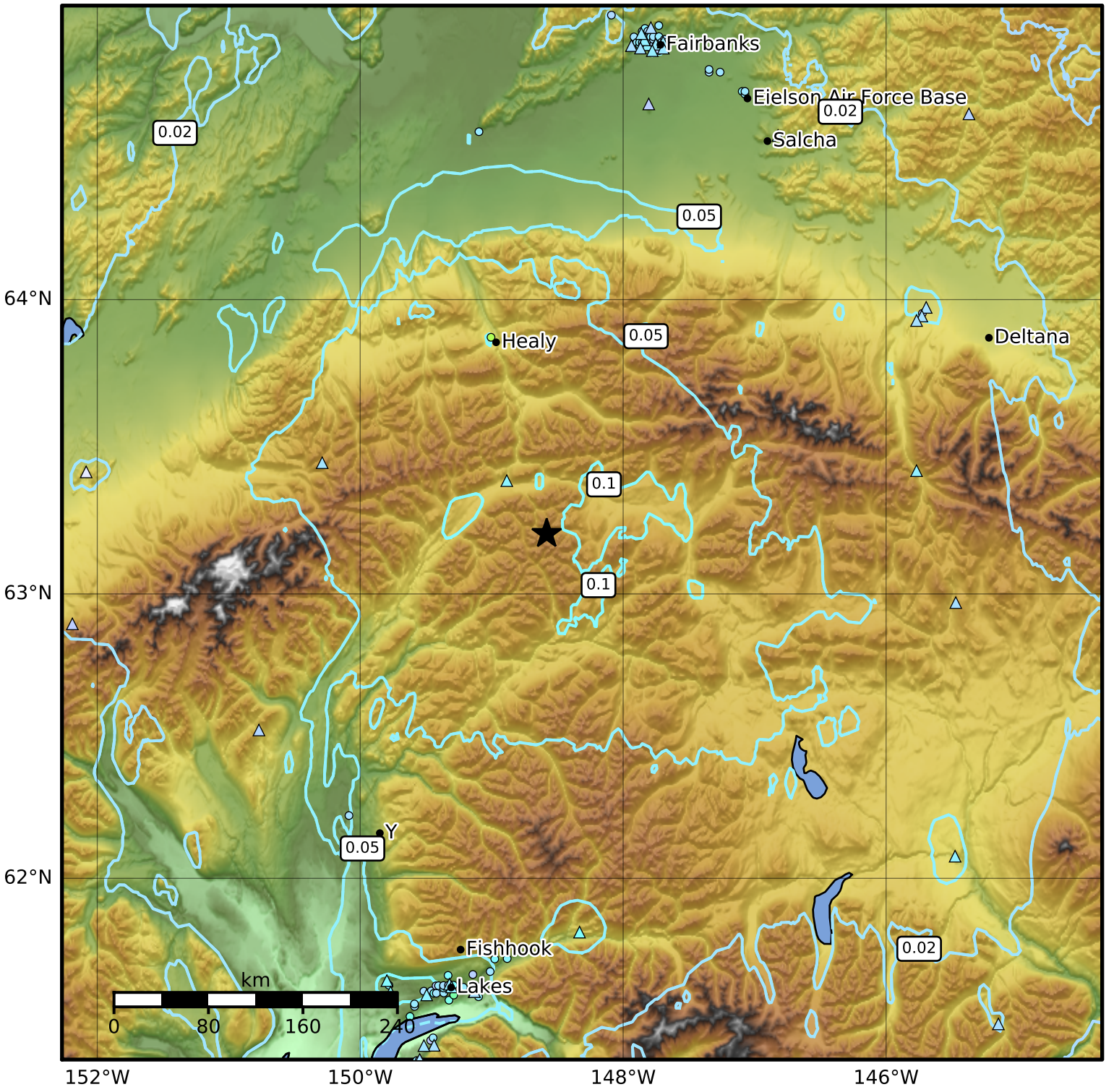

SA(3.0) (%g)	0.1	0.2	0.5	1	2	5	10	20	50

Scale based on Worden et al. (2012)

Version 7: Processed 2021-04-21T18:18:38Z

△ Seismic Instrument ○ Reported Intensity ★ Epicenter