1.0 Second Peak Spectral Acceleration Map
USGS ShakeMap: 2 km SSW of Big Lake, Alaska,
Jan 19, 2020 01:48:52 UTC M3.4 N61.50 W149.98 Depth: 47.6km
ID:ak020vg3fbr

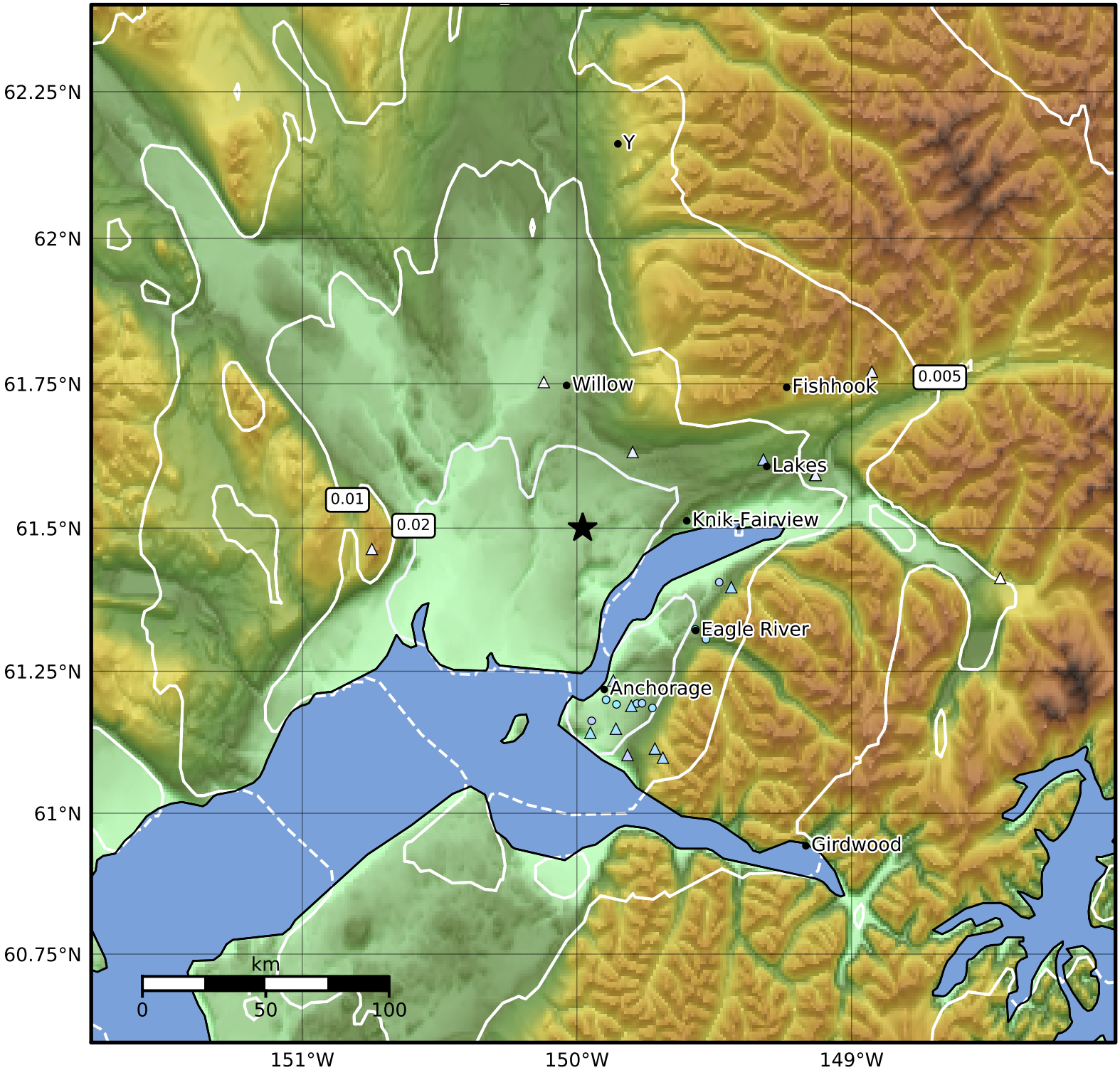

SA(1.0) (%g)	0.1	0.2	0.5	1	2	5	10	20	50	100	200

Scale based on Worden et al. (2012)

Version 3: Processed 2020-01-19T02:21:35Z

△ Seismic Instrument ○ Reported Intensity ★ Epicenter