1.0 Second Peak Spectral Acceleration Map
USGS ShakeMap: 117 km NE of Y, Alaska,
Jan 17, 2020 20:05:43 UTC M4.1 N62.87 W148.15 Depth: 70.1km
ID:ak020sg2qhx

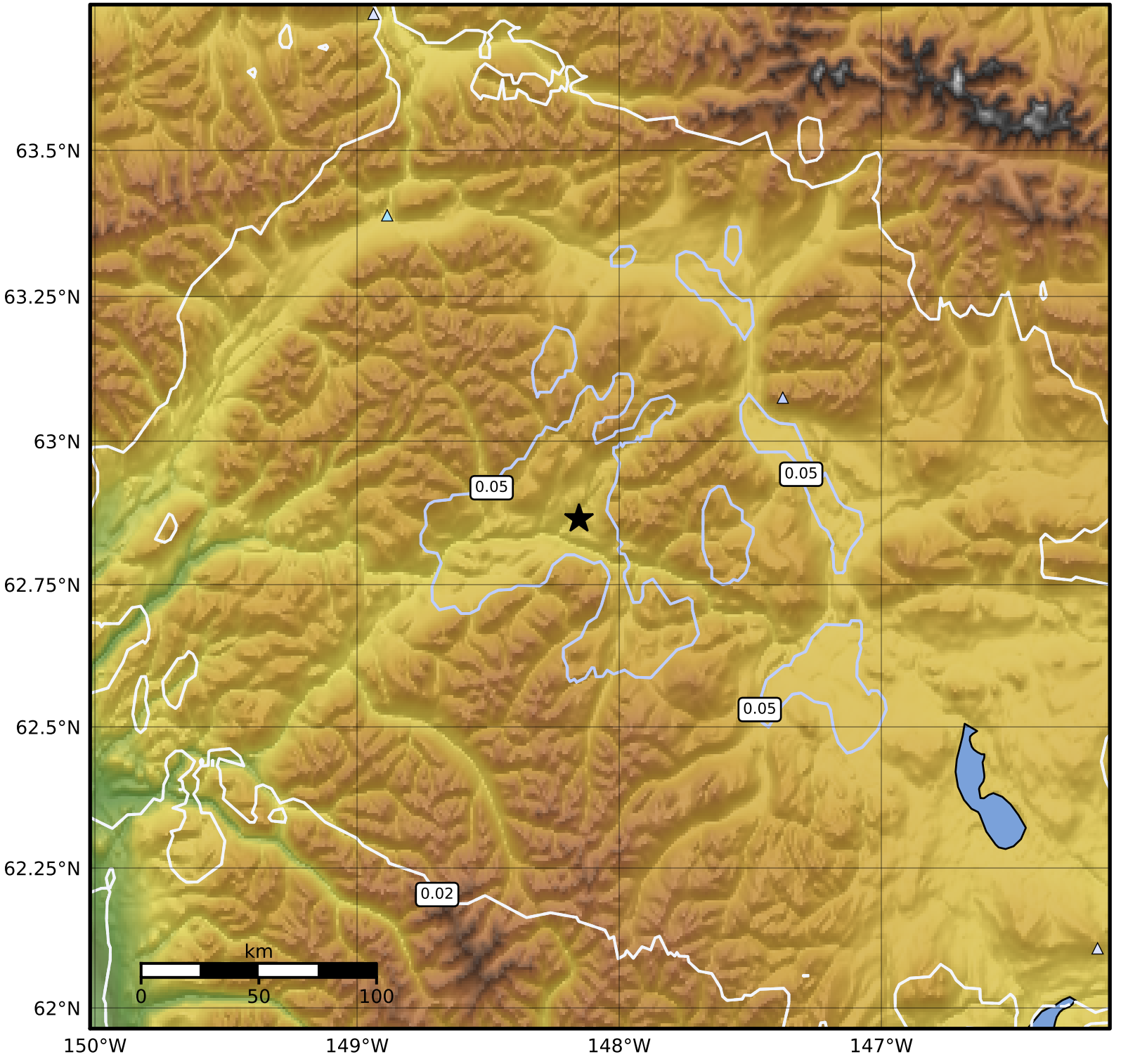

SA(1.0) (%g)	0.1	0.2	0.5	1	2	5	10	20	50	100	200

Scale based on Worden et al. (2012)
Version 9: Processed 2020-01-18T00:21:33Z

△ Seismic Instrument ○ Reported Intensity ★ Epicenter