1.0 Second Peak Spectral Acceleration Map
USGS ShakeMap: 40 km WSW of Anchorage, Alaska,
Jan 12, 2020 17:50:20 UTC M3.2 N61.10 W150.61 Depth: 53.7km
ID:ak020k4vaj6

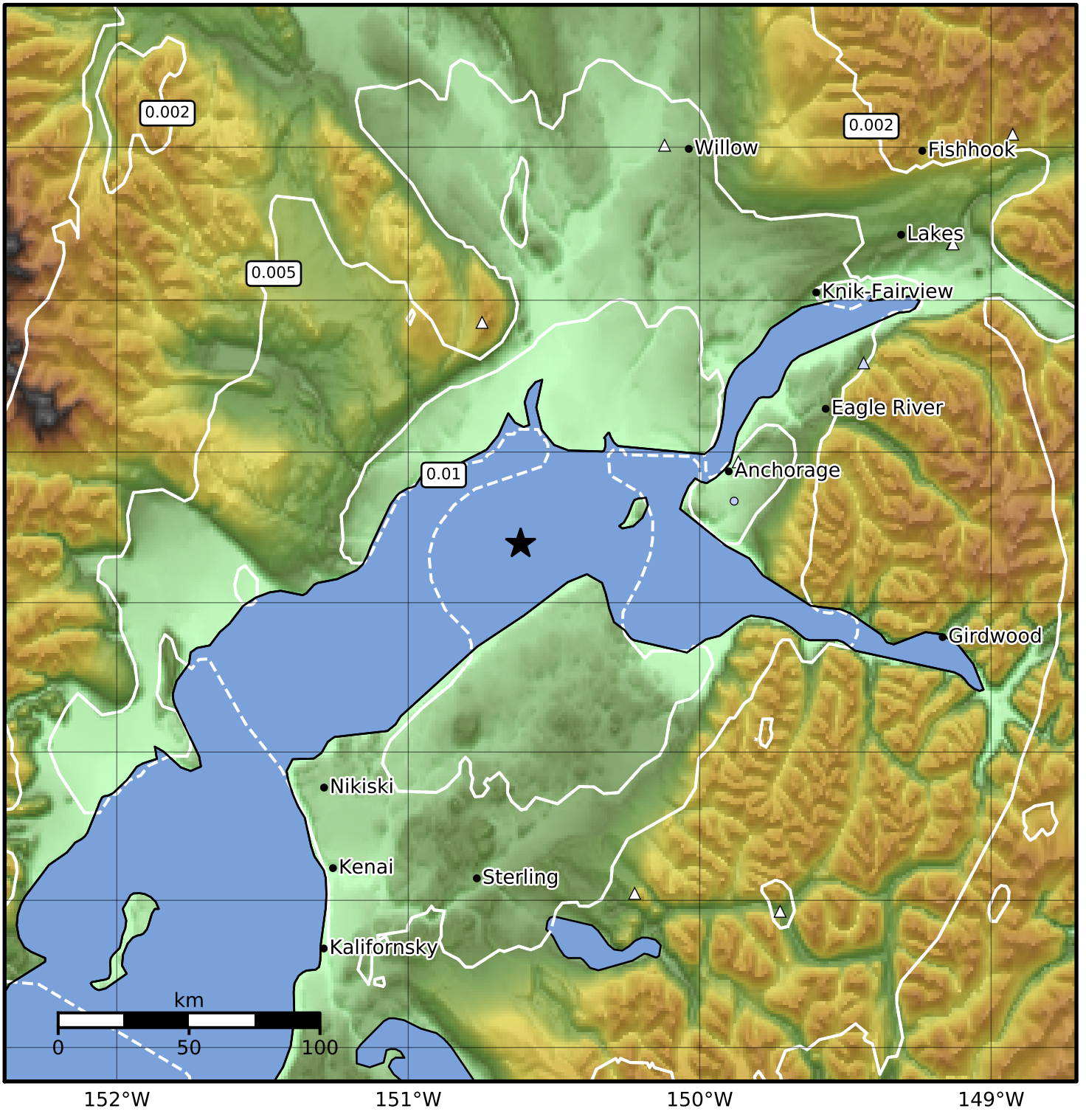

SA(1.0) (%g)	0.1	0.2	0.5	1	2	5	10	20	50	100	200

Scale based on Worden et al. (2012)

Version 4: Processed 2020-01-12T22:26:25Z

△ Seismic Instrument ○ Reported Intensity ★ Epicenter