0.3 Second Peak Spectral Acceleration Map USGS
ShakeMap: 6 km S of Houston, Alaska,
Nov 27, 2020 17:54:27 UTC M3.0 N61.57 W149.82 Depth: 37.1km
ID:ak020f9cv7yh

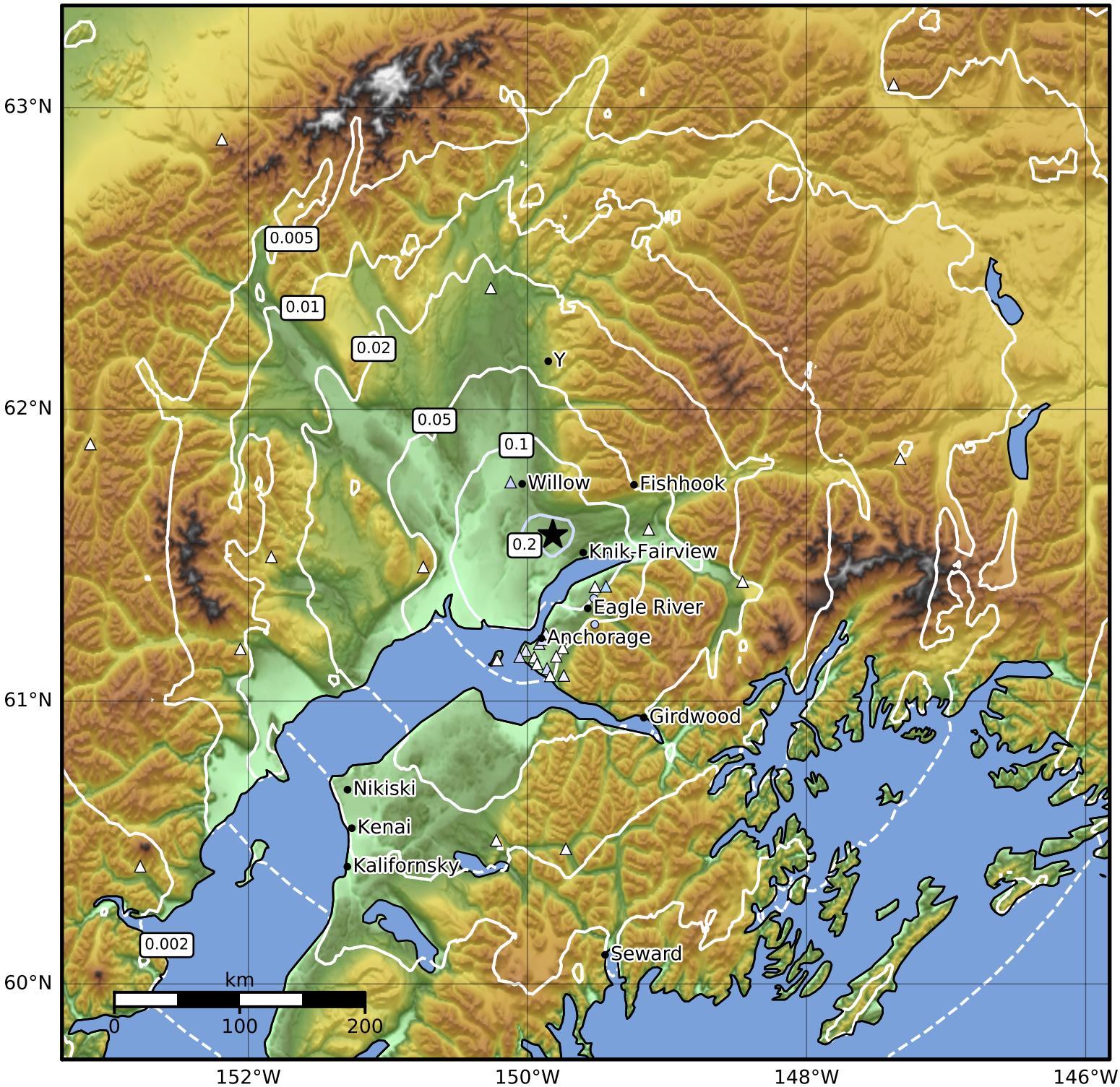

SA(0.3) (%g)	0.1	0.2	0.5	1	2	5	10	20	50	100	200

Scale based on Worden et al. (2012)

Version 6: Processed 2020-11-28T01:21:55Z

△ Seismic Instrument ○ Reported Intensity ★ Epicenter