Peak Ground Acceleration Map USGS
ShakeMap: 18 km SSW of Susitna North, Alaska,
Nov 26, 2020 21:12:10 UTC M4.5 N62.01 W150.02 Depth: 39.7km
ID:ak020f7rgkgu

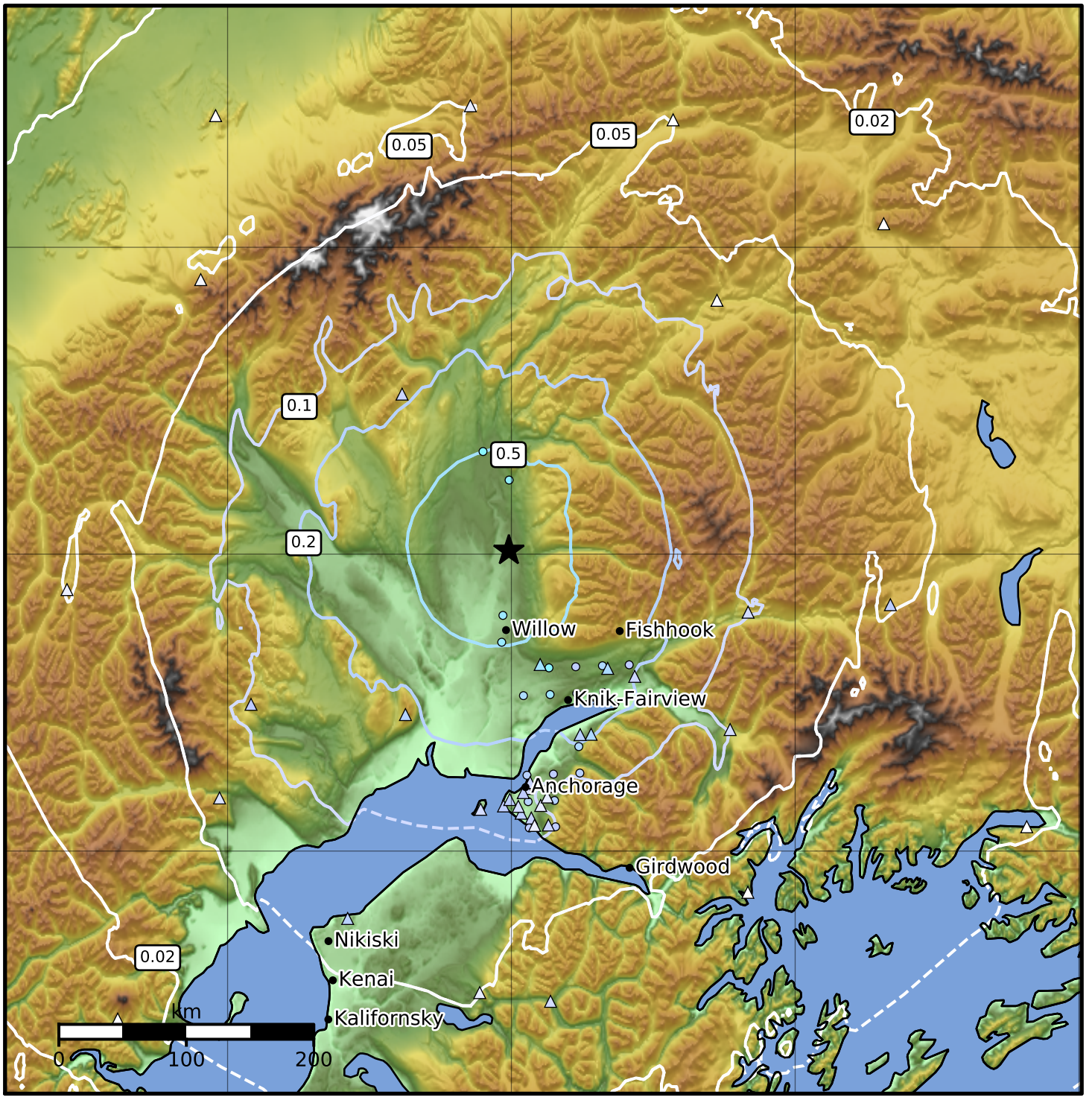

PGA (%g)	0.1	0.2	0.5	1	2	5	10	20	50	100	200

Scale based on Worden et al. (2012)

Version 10: Processed 2020-12-06T01:50:41Z

△ Seismic Instrument ○ Reported Intensity ★ Epicenter