Peak Ground Velocity Map
USGS ShakeMap: 9 km WNW of Knik-Fairview, Alaska,
Jan 03, 2020 06:40:05 UTC M2.9 N61.54 W149.76 Depth: 39.3km
ID:ak02052f851

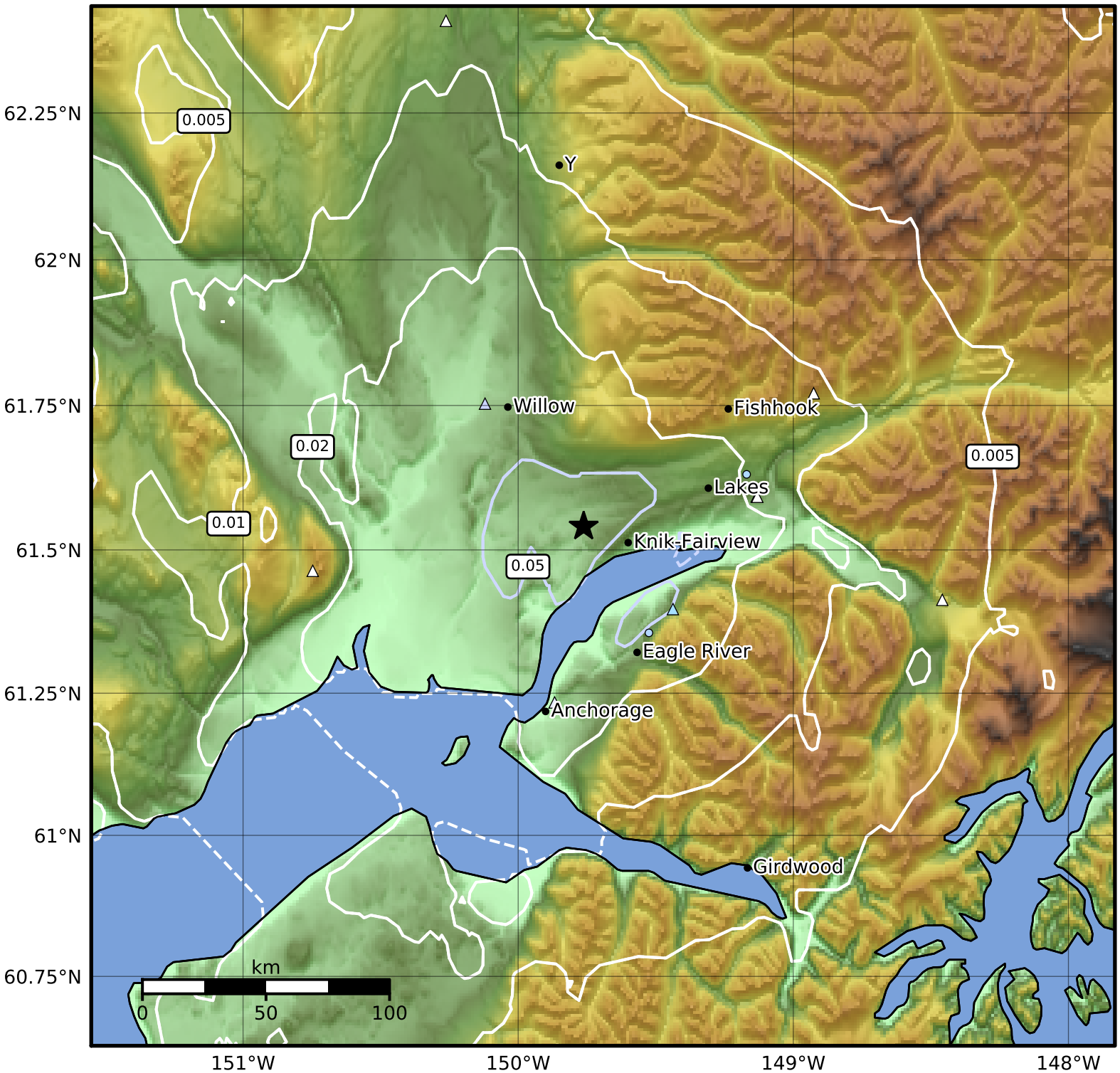

PGV (cm/s)	0.1	0.2	0.5	1	2	5	10	20	50	100	200

Scale based on Worden et al. (2012)

Version 8: Processed 2020-01-10T04:49:21Z

△ Seismic Instrument ○ Reported Intensity ★ Epicenter