3.0 Second Peak Spectral Acceleration Map
USGS ShakeMap: 9 km WNW of Knik-Fairview, Alaska,
Jan 03, 2020 06:40:05 UTC M3.0 N61.54 W149.77 Depth: 36.9km
ID:ak02052f851

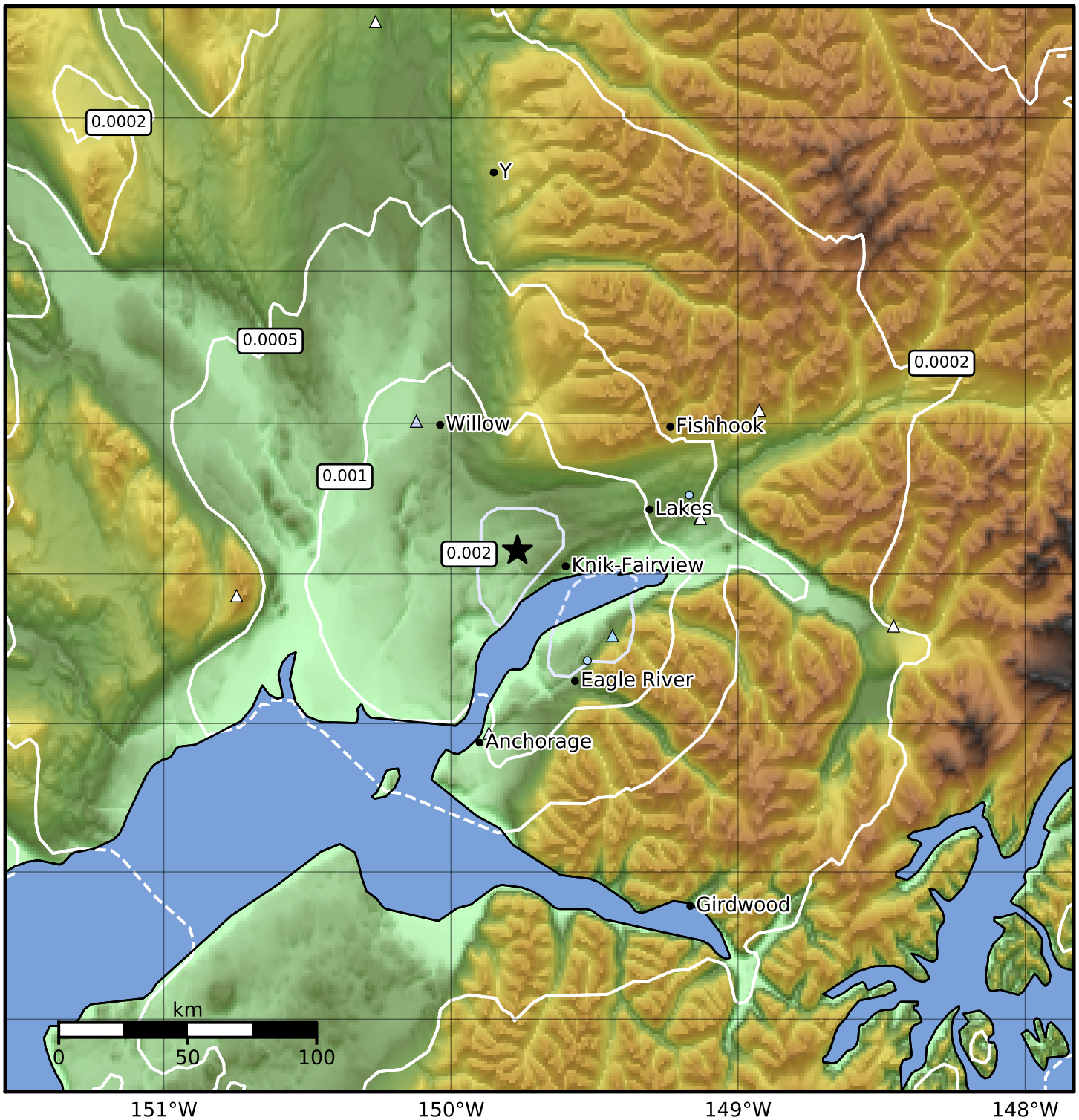

SA(3.0) (%g)	0.1	0.2	0.5	1	2	5	10	20	50

Scale based on Worden et al. (2012)

Version 6: Processed 2020-01-04T06:41:10Z

△ Seismic Instrument ○ Reported Intensity ★ Epicenter