Peak Ground Velocity Map
USGS ShakeMap: 9 km WNW of Knik-Fairview, Alaska,
Jan 03, 2020 06:40:05 UTC M3.0 N61.54 W149.77 Depth: 36.9km
ID:ak02052f851

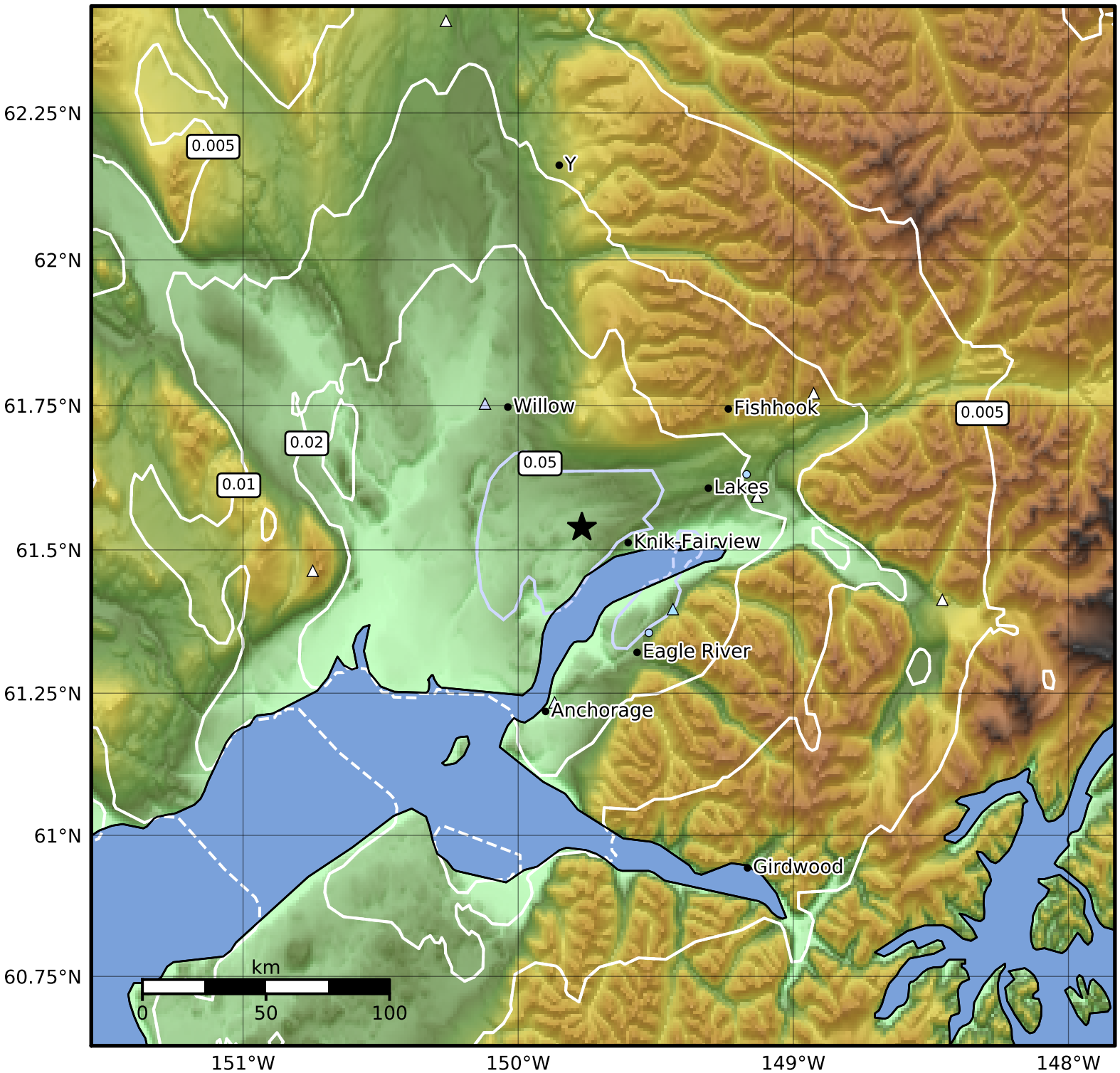


| PGV (cm/s) | 0.1 | 0.2 | 0.5 | 1 | 2 | 5 | 10 | 20 | 50 | 100 | 200 |
|---|---|---|---|---|---|---|---|---|---|---|---|

Scale based on Worden et al. (2012)
Version 6: Processed 2020-01-04T06:41:10Z

△ Seismic Instrument ○ Reported Intensity ★ Epicenter