3.0 Second Peak Spectral Acceleration Map
USGS ShakeMap: 17 km SSW of Big Lake, Alaska,
Dec 30, 2019 16:06:28 UTC M2.9 N61.37 W150.07 Depth: 41.5km
ID:ak019gq96lu3

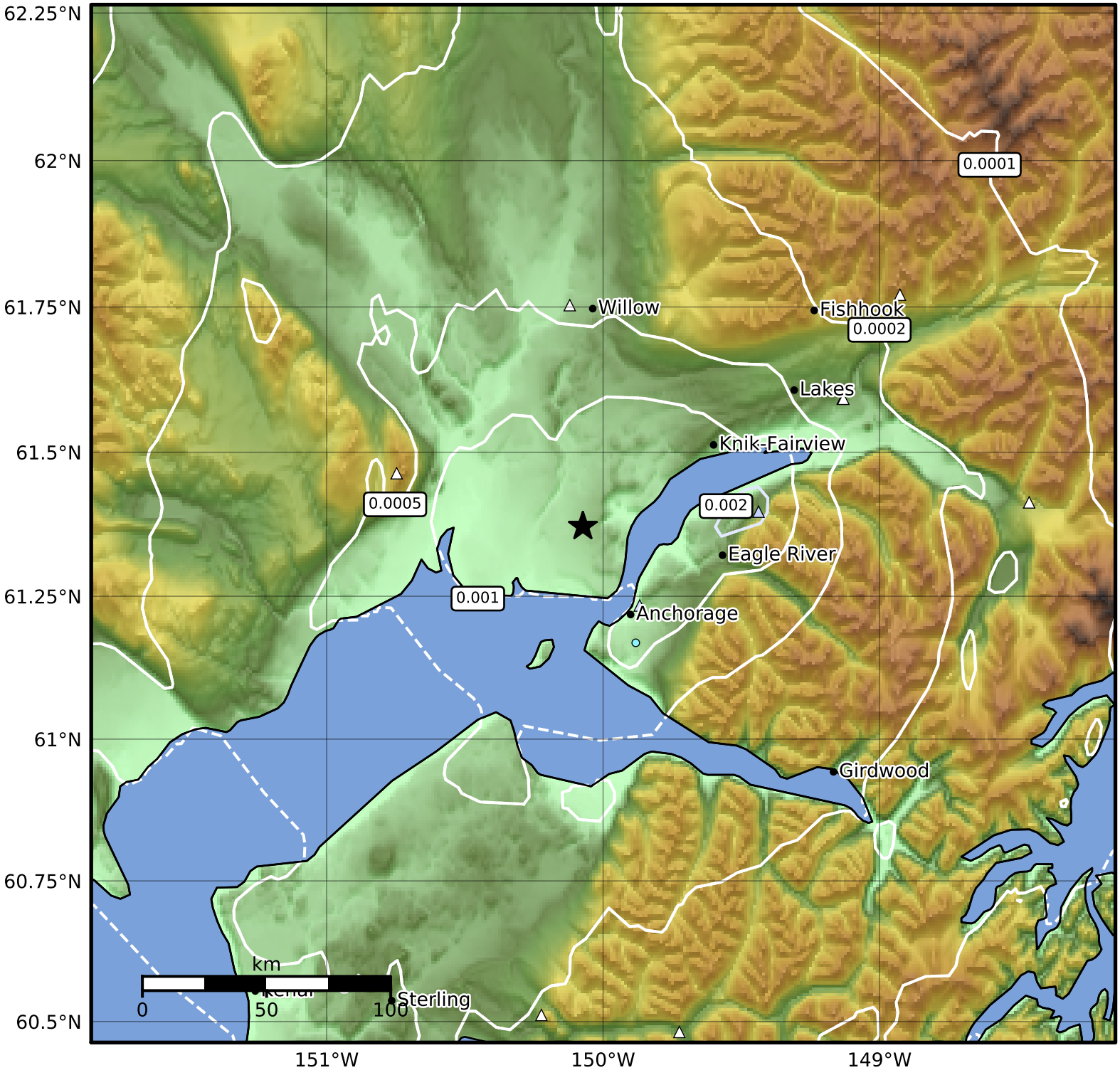

SA(3.0) (%g)	0.1	0.2	0.5	1	2	5	10	20	50

Scale based on Worden et al. (2012)

Version 5: Processed 2020-01-08T17:50:28Z

△ Seismic Instrument ○ Reported Intensity ★ Epicenter