0.3 Second Peak Spectral Acceleration Map
USGS ShakeMap: 18 km NW of Anchorage, Alaska,
Dec 30, 2019 16:06:27 UTC M3.0 N61.35 W150.11 Depth: 31.9km
ID:ak019gq96lu3

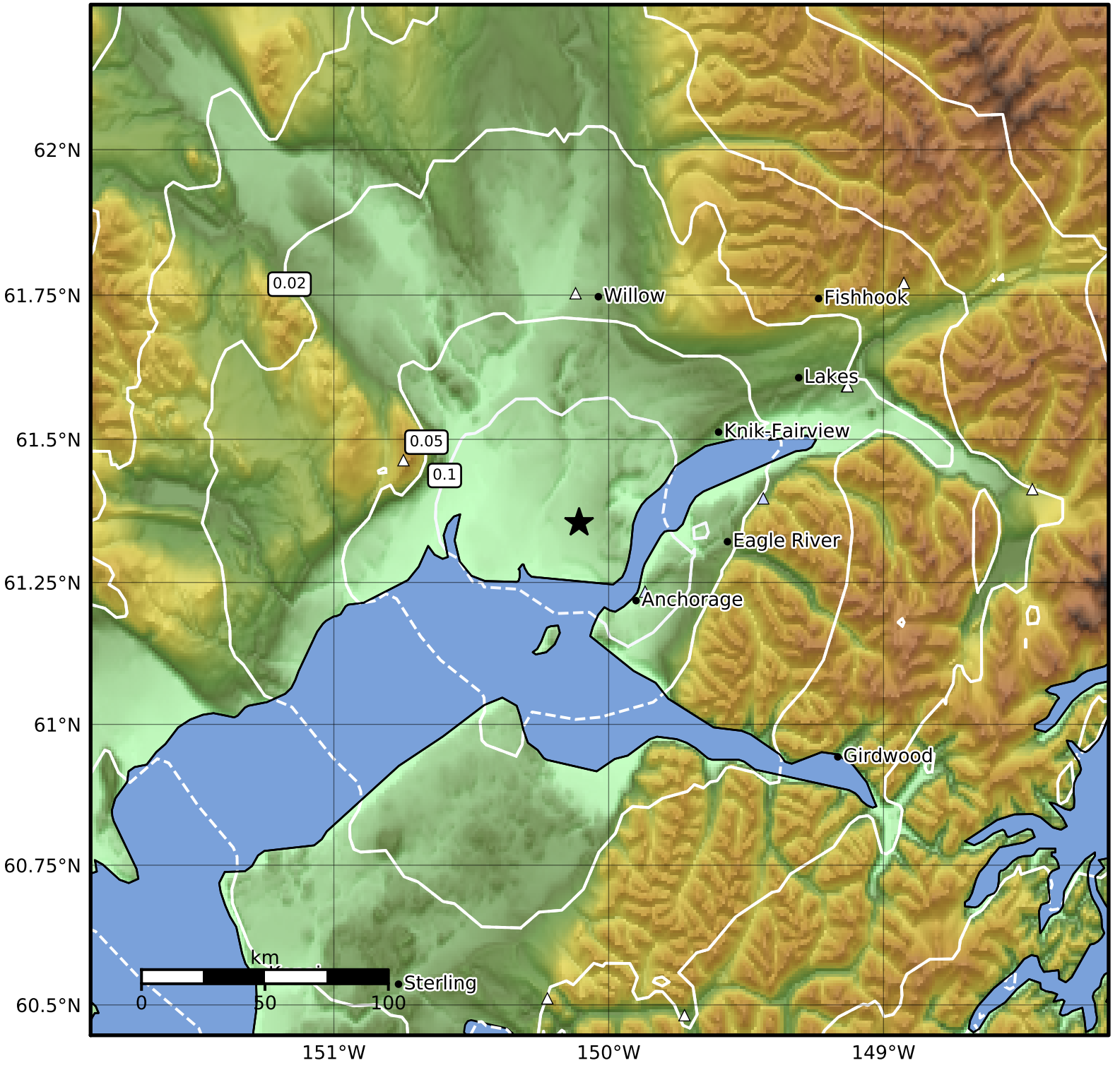

SA(0.3) (%g)	0.1	0.2	0.5	1	2	5	10	20	50	100	200

Scale based on Worden et al. (2012)

Version 4: Processed 2019-12-31T16:07:07Z

△ Seismic Instrument ○ Reported Intensity ★ Epicenter