0.3 Second Peak Spectral Acceleration Map
USGS ShakeMap: 18 km NW of Anchorage, Alaska,
Dec 30, 2019 16:06:27 UTC M3.0 N61.35 W150.11 Depth: 31.9km
ID:ak019gq96lu3

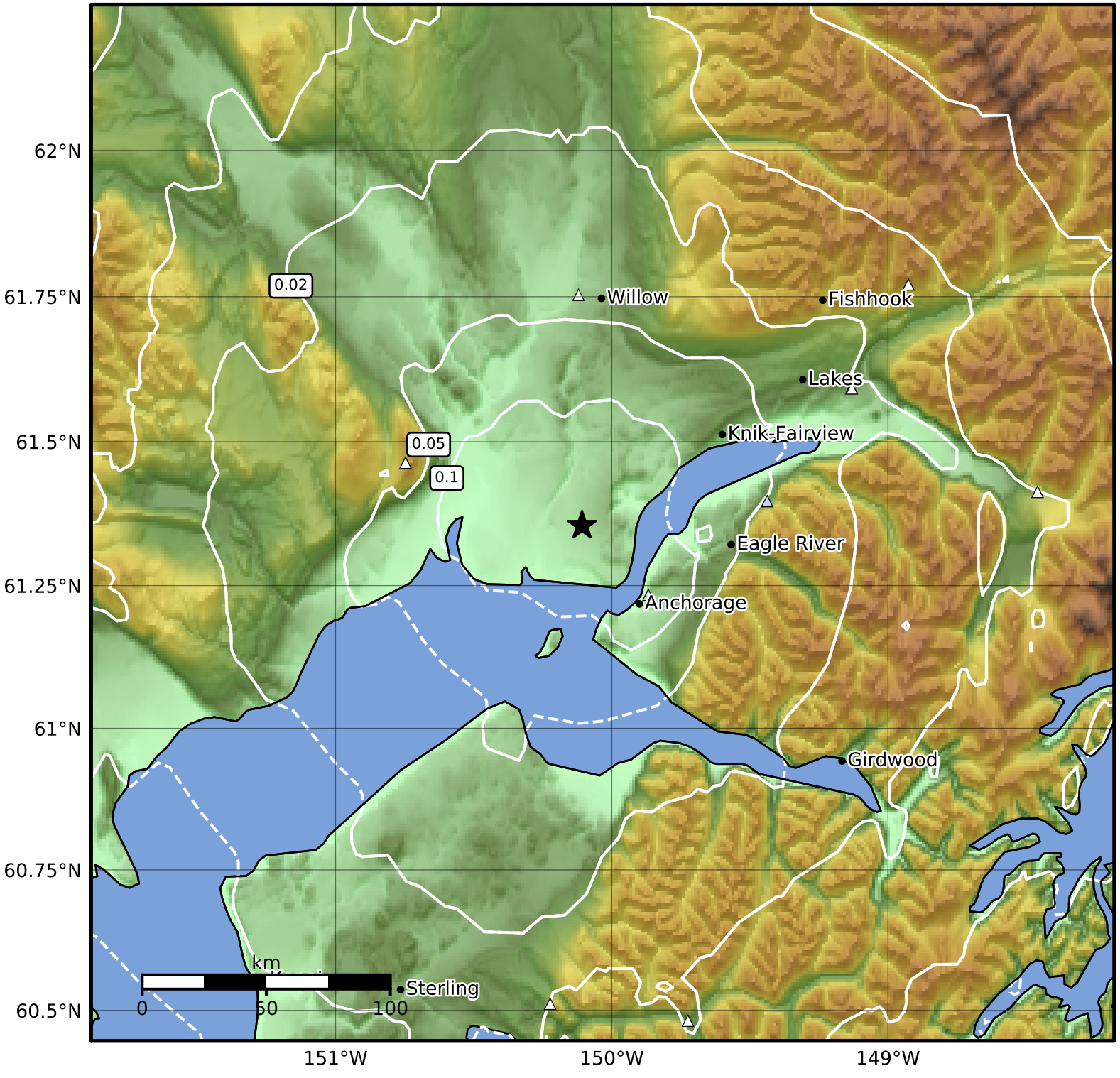


| SA(0.3) (%g) | 0.1 | 0.2 | 0.5 | 1 | 2 | 5 | 10 | 20 | 50 | 100 | 200 |
|---|---|---|---|---|---|---|---|---|---|---|---|

Scale based on Worden et al. (2012)

Version 3: Processed 2019-12-30T18:07:01Z

△ Seismic Instrument ○ Reported Intensity ★ Epicenter