3.0 Second Peak Spectral Acceleration Map
USGS ShakeMap: 17 km SW of Willow, Alaska,
Dec 25, 2019 21:20:49 UTC M3.0 N61.64 W150.26 Depth: 38.7km
ID:ak019gi2k328

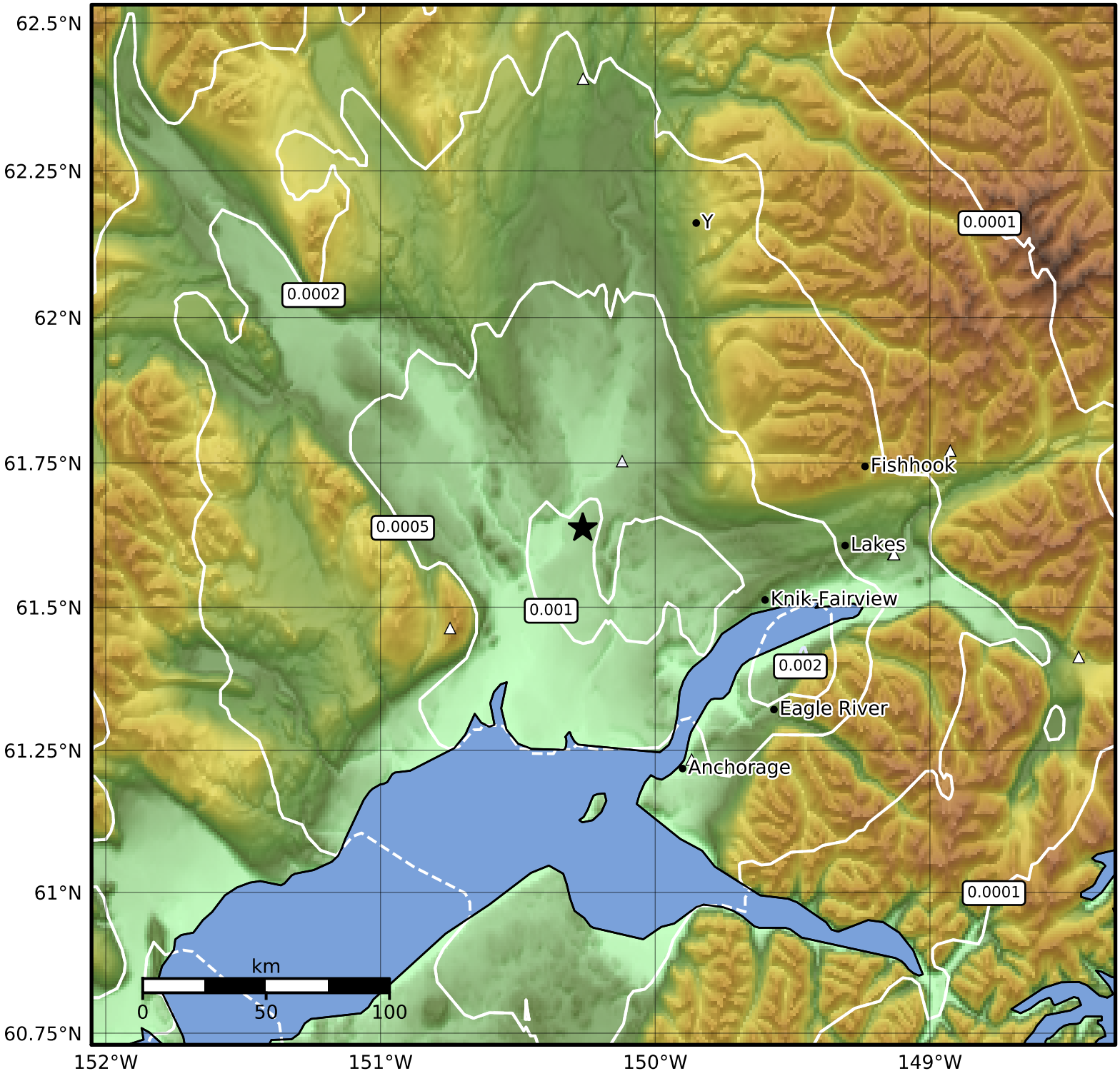

SA(3.0) (%g)	0.1	0.2	0.5	1	2	5	10	20	50

Scale based on Worden et al. (2012)
Version 5: Processed 2019-12-26T21:21:42Z

△ Seismic Instrument ○ Reported Intensity ★ Epicenter