3.0 Second Peak Spectral Acceleration Map
USGS ShakeMap: 5 km ESE of Big Lake, Alaska,
Dec 24, 2019 06:52:23 UTC M3.6 N61.50 W149.87 Depth: 37.2km
ID:ak019gg6a1fu

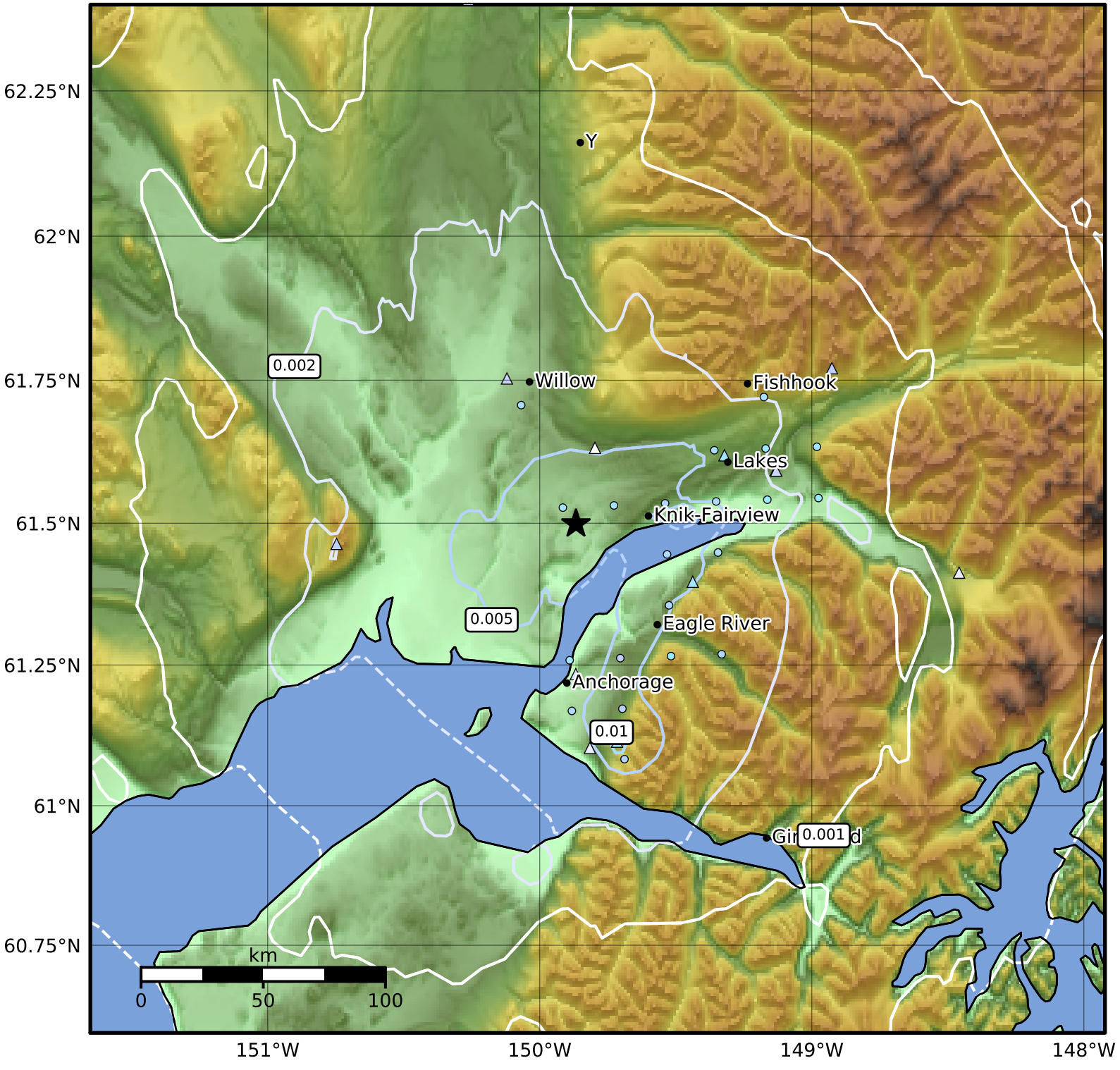

SA(3.0) (%g)	0.1	0.2	0.5	1	2	5	10	20	50

Scale based on Worden et al. (2012)

Version 5: Processed 2019-12-24T09:06:39Z

△ Seismic Instrument ○ Reported Intensity ★ Epicenter