0.3 Second Peak Spectral Acceleration Map
USGS ShakeMap: 49 km W of Anchorage, Alaska,
Dec 23, 2019 22:40:53 UTC M2.7 N61.22 W150.82 Depth: 51.6km
ID:ak019ges74bc

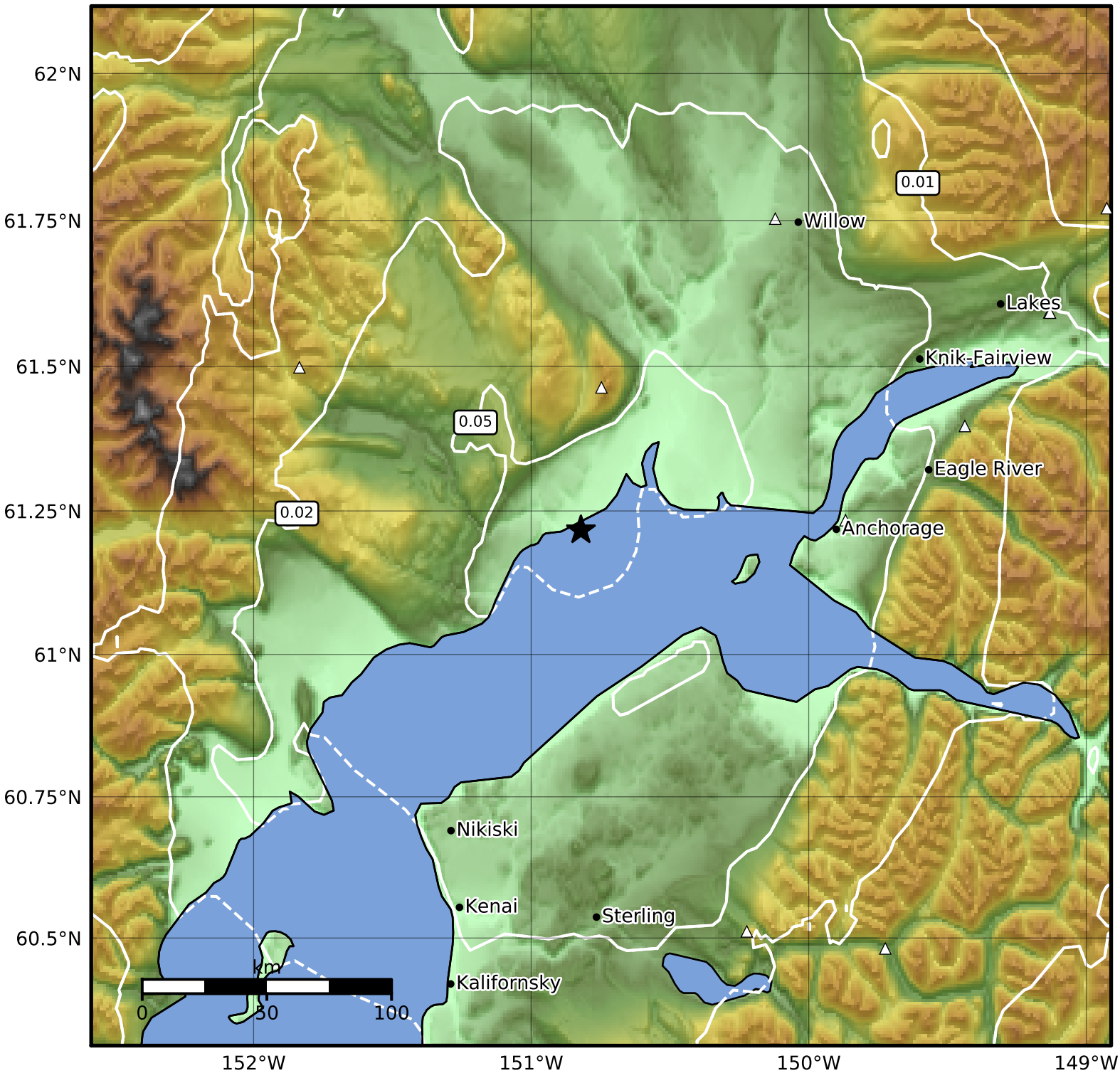

SA(0.3) (%g)	0.1	0.2	0.5	1	2	5	10	20	50	100	200

Scale based on Worden et al. (2012)

Version 7: Processed 2019-12-24T22:41:30Z

△ Seismic Instrument ○ Reported Intensity ★ Epicenter