Peak Ground Velocity Map
USGS ShakeMap: 52 km WSW of Willow, Alaska,
Dec 23, 2019 16:02:14 UTC M2.9 N61.63 W150.99 Depth: 72.0km
ID:ak019geoeai8

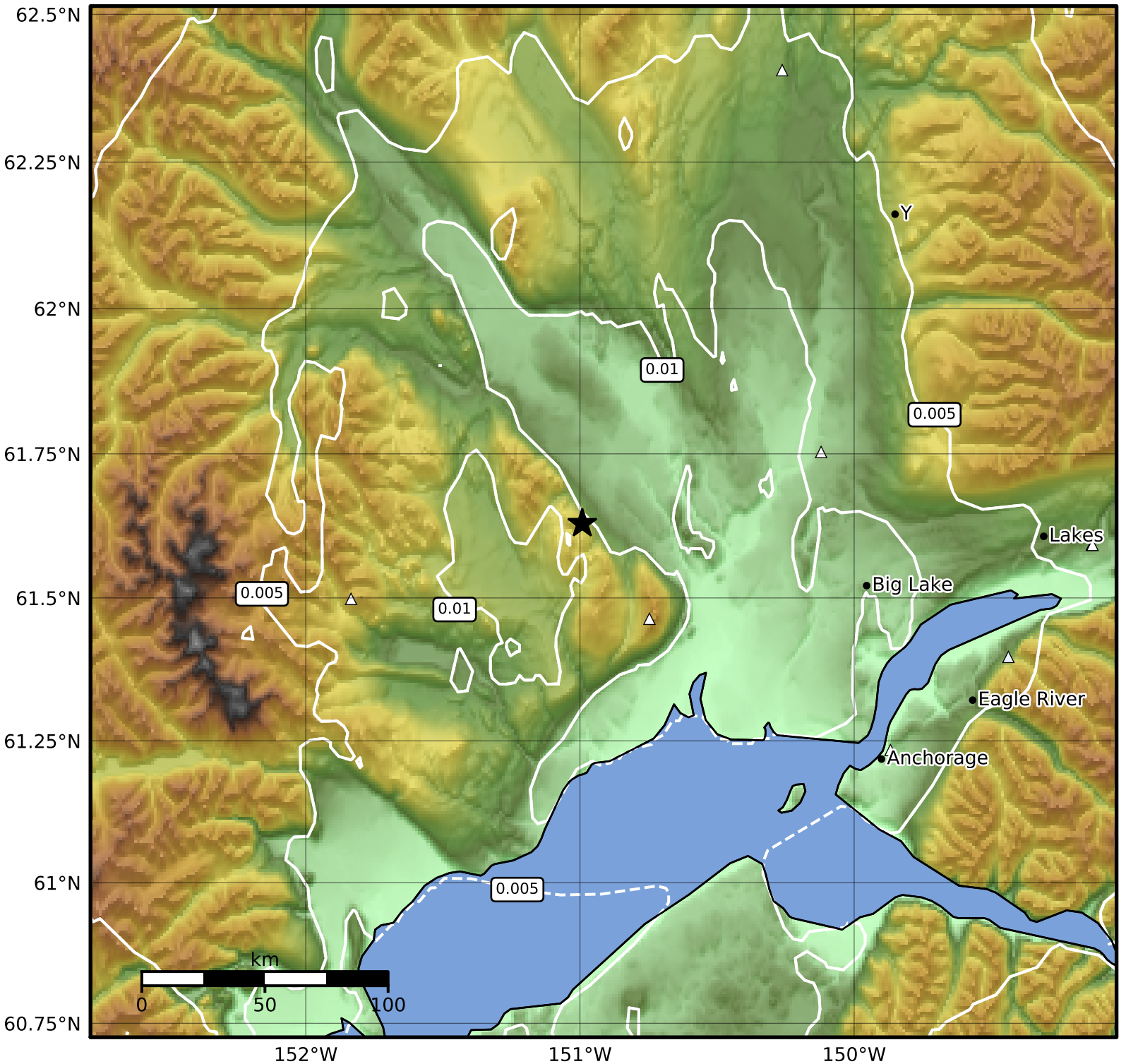

PGV (cm/s)	0.1	0.2	0.5	1	2	5	10	20	50	100	200

Scale based on Worden et al. (2012)

Version 8: Processed 2020-01-04T02:27:40Z

△ Seismic Instrument ○ Reported Intensity ★ Epicenter