3.0 Second Peak Spectral Acceleration Map
USGS ShakeMap: 53 km WSW of Willow, Alaska,
Dec 23, 2019 16:02:14 UTC M2.9 N61.64 W151.02 Depth: 67.6km
ID:ak019geoeai8

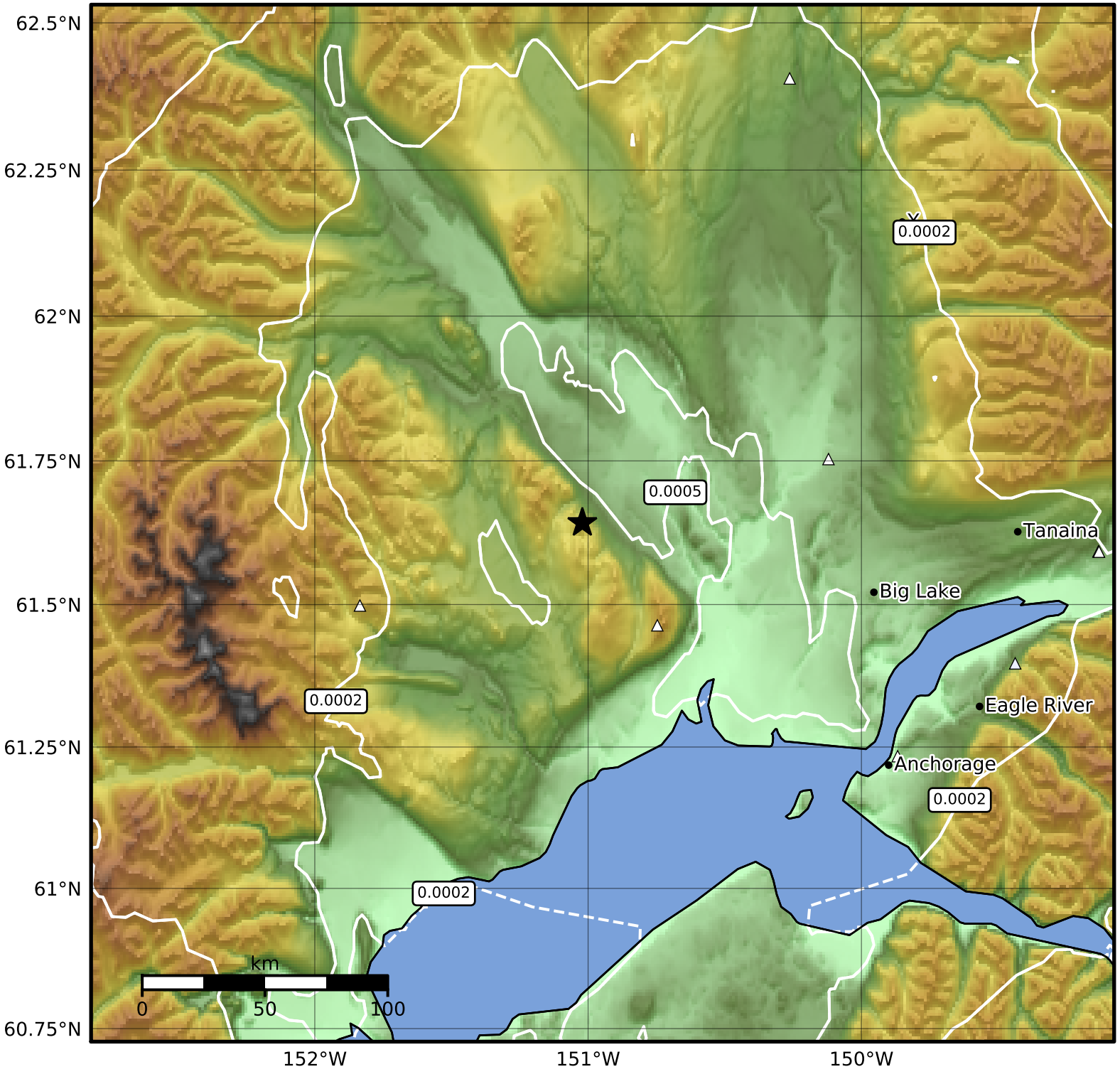

SA(3.0) (%g)	0.1	0.2	0.5	1	2	5	10	20	50

Scale based on Worden et al. (2012)

Version 7: Processed 2019-12-24T16:02:54Z

△ Seismic Instrument ○ Reported Intensity ★ Epicenter