3.0 Second Peak Spectral Acceleration Map
USGS ShakeMap: 4 km N of Houston, Alaska,
Dec 18, 2019 18:08:03 UTC M3.1 N61.67 W149.82 Depth: 20.0km
ID:ak019g6fxorp

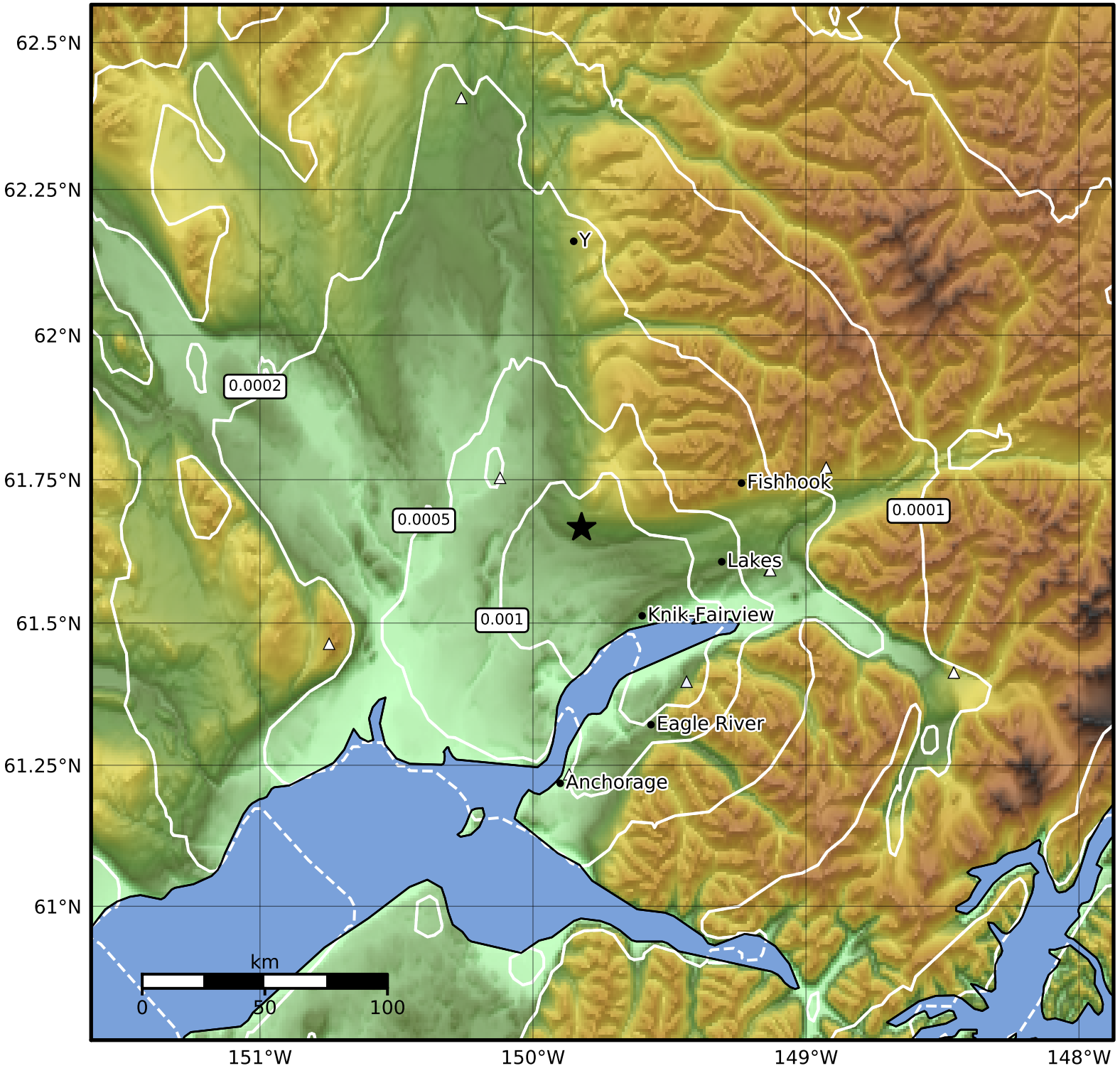

SA(3.0) (%g)	0.1	0.2	0.5	1	2	5	10	20	50

Scale based on Worden et al. (2012)

Version 4: Processed 2019-12-19T18:08:50Z

△ Seismic Instrument ○ Reported Intensity ★ Epicenter