0.3 Second Peak Spectral Acceleration Map
USGS ShakeMap: 14 km S of Big Lake, Alaska,
Dec 17, 2019 13:43:41 UTC M3.2 N61.39 W149.95 Depth: 30.5km
ID:ak019g4pmr5d

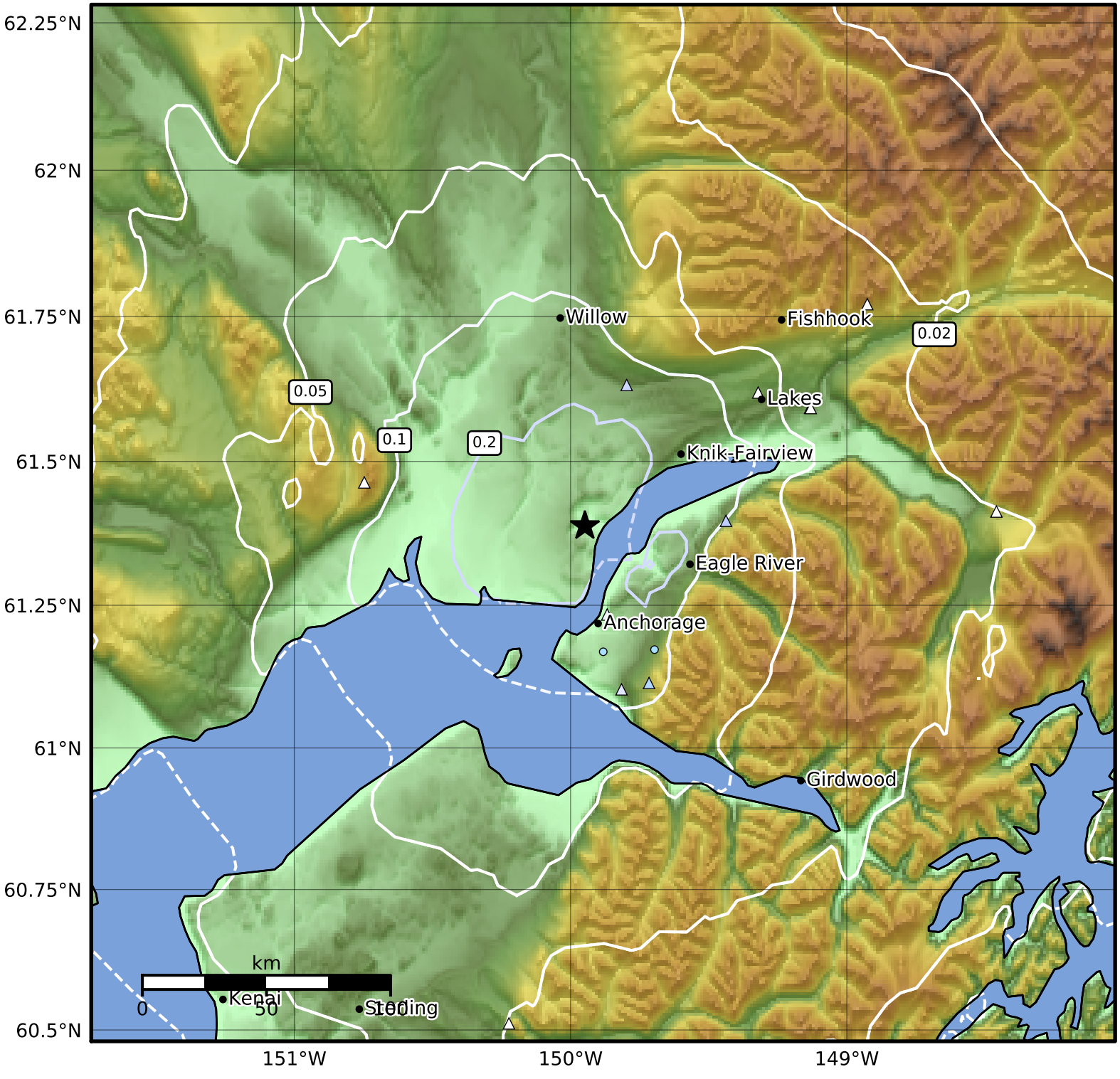

SA(0.3) (%g)	0.1	0.2	0.5	1	2	5	10	20	50	100	200

Scale based on Worden et al. (2012)
Version 5: Processed 2019-12-17T15:44:37Z

△ Seismic Instrument ○ Reported Intensity ★ Epicenter