1.0 Second Peak Spectral Acceleration Map
USGS ShakeMap: 21 km WSW of Big Lake, Alaska,
Dec 16, 2019 13:01:34 UTC M2.8 N61.43 W150.32 Depth: 48.6km
ID:ak019g31ue0b

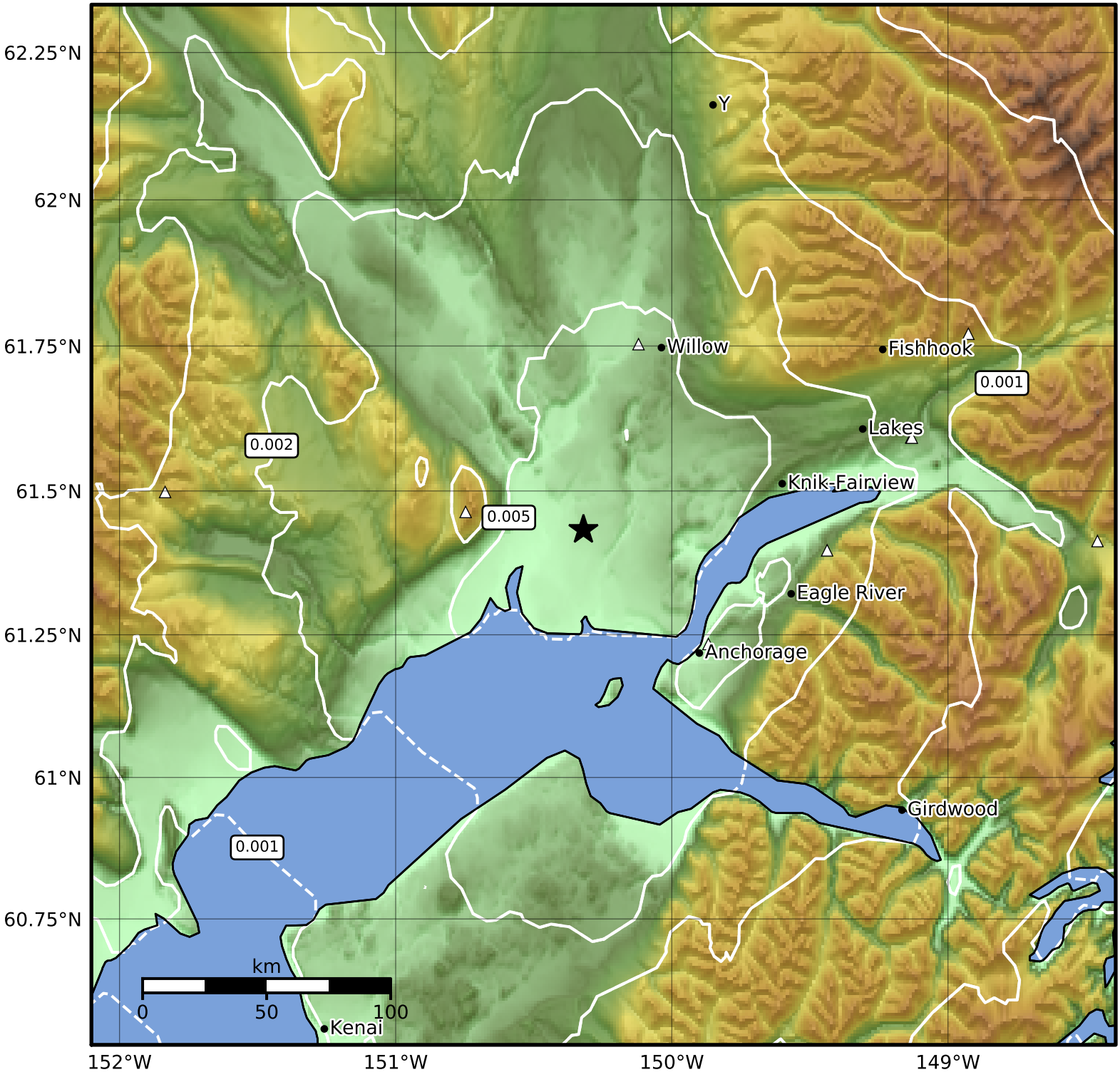


| SA(1.0) (%g) | 0.1 | 0.2 | 0.5 | 1 | 2 | 5 | 10 | 20 | 50 | 100 | 200 |
|---|---|---|---|---|---|---|---|---|---|---|---|

Scale based on Worden et al. (2012)

Version 6: Processed 2019-12-19T17:44:01Z

△ Seismic Instrument ○ Reported Intensity ★ Epicenter