0.3 Second Peak Spectral Acceleration Map
USGS ShakeMap: 21 km WSW of Big Lake, Alaska,
Dec 16, 2019 13:01:34 UTC M2.8 N61.43 W150.32 Depth: 48.6km
ID:ak019g31ue0b

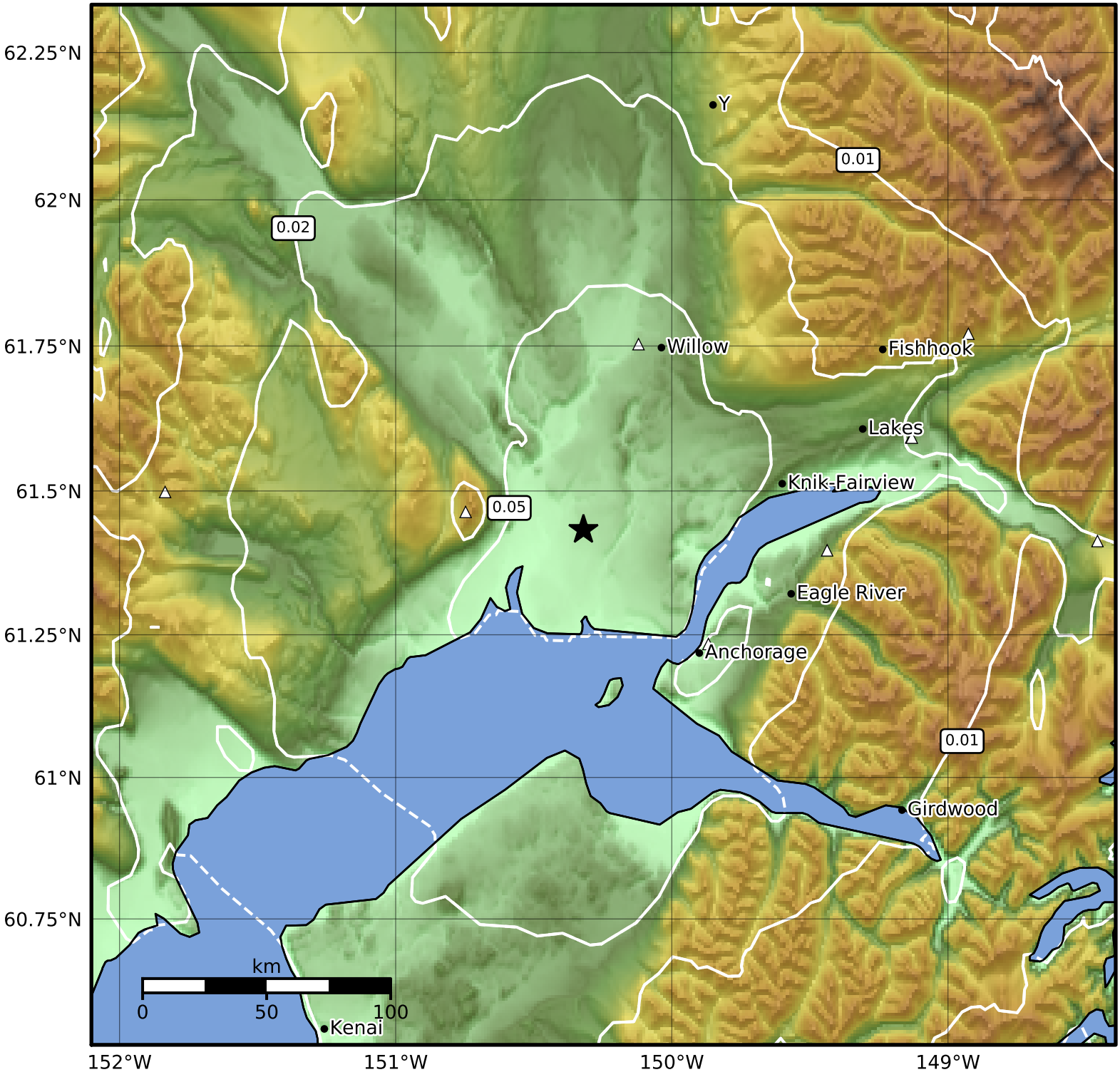

SA(0.3) (%g)	0.1	0.2	0.5	1	2	5	10	20	50	100	200

Scale based on Worden et al. (2012)

Version 6: Processed 2019-12-19T17:44:01Z

△ Seismic Instrument ○ Reported Intensity ★ Epicenter