3.0 Second Peak Spectral Acceleration Map
USGS ShakeMap: 21 km SW of Big Lake, Alaska,
Dec 16, 2019 13:01:33 UTC M3.1 N61.40 W150.28 Depth: 35.5km
ID:ak019g31ue0b

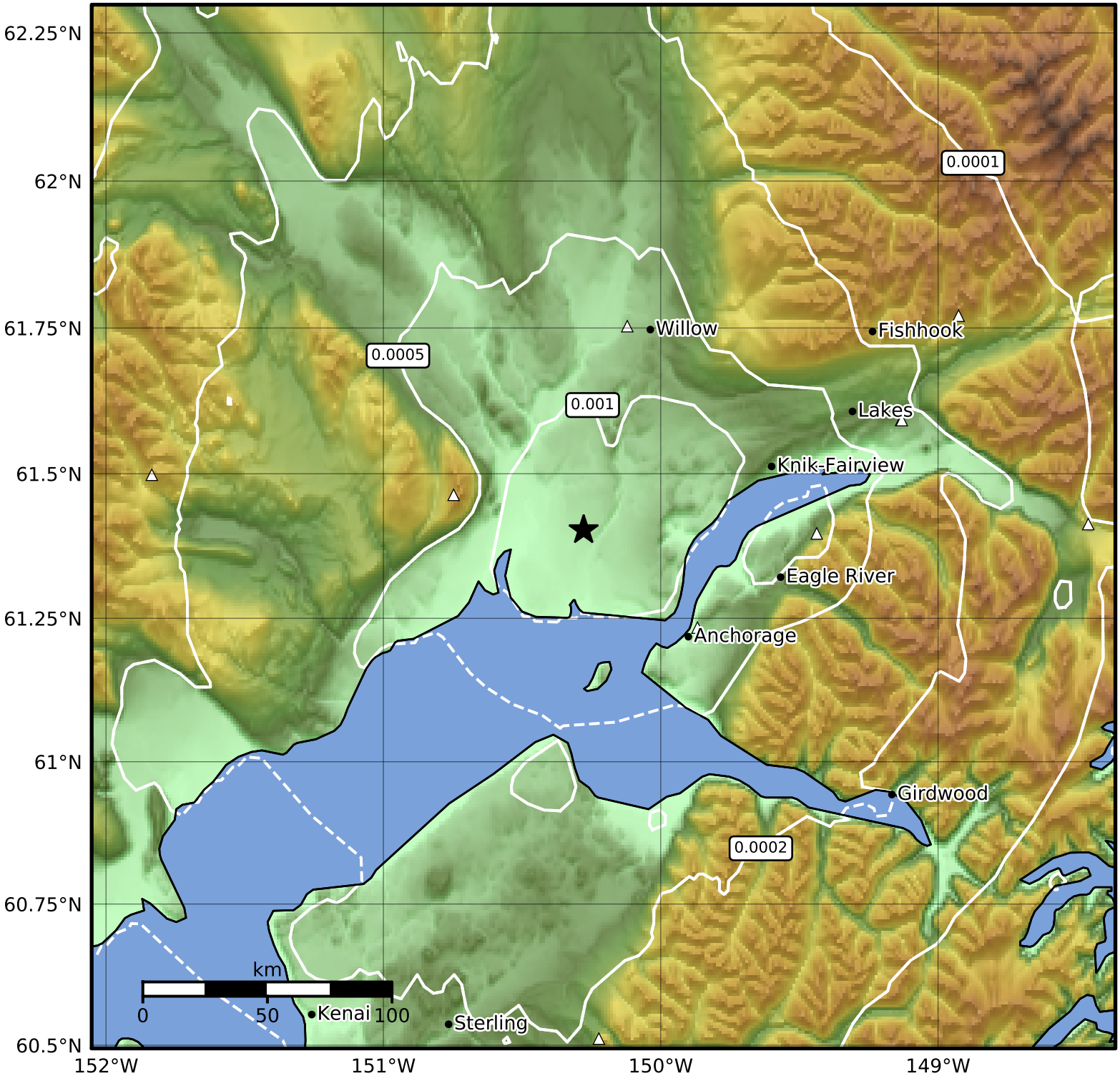

SA(3.0) (%g)	0.1	0.2	0.5	1	2	5	10	20	50

Scale based on Worden et al. (2012)

Version 5: Processed 2019-12-17T13:02:25Z

△ Seismic Instrument ○ Reported Intensity ★ Epicenter